

LEDYARD PARK

3



SHEET INDEX

- A1-01 PARK FRAME PLAN
- A2-01 EXTERIOR ELEVATIONS
- A3-01 FRAME DETAILS
- A3-02 BRACKET DETAILS
- L1.0 EXISTING SURVEY
- L1.1 EXISTING CONDITIONS & SITE PREPARATION
- L1.2 EXISTING CONDITIONS SITE PHOTOS
- L2.0 SITE LAYOUT AND GRADING PLAN
- L3.0 SITE LANDSCAPE PLAN
- L4.0 SITE DETAILS
- L4.1 SITE DETAILS
- L4.2 SITE DETAILS
- L4.3 SITE DETAILS

S. MAIN STREET HANOVER NH 03755 US

LANDSCAPE ARCHITECT:
PARK ARCHITECTURE
PAUL SIMON
3 SCHOOL HOUSE LANE SUITE #1
ETNA, NH, ZIP
603 643 3400

ARCHITECT:
MA+KE ARCHITECTS
53 S MAIN ST, SUITE 204
HANOVER, NH 03755
603 643 8868

OWNER:
TOWN OF HANOVER
robert.houseman@hanovernh.org

PROJECT TEAM

MA+KE
KENNEDY
ARCHITECTS

53 S Main Street, Suite 204
Hanover NH 03755
p: 603 643 8868
www.ma-ke-arch.com



ParkArchitecture.com
3 School House Lane, Suite #1 Etna NH
Tel: 603-643-3400 Mobile: 617-905-0467
Email: parkarchitecture@gmail.com

Issued

CONSTRUCTION SET

6/13/25

Project

LEDYARD PARK

S. MAIN STREET HANOVER NH 03755 US

Project No.: 25105
Sheet Title

COVER SHEET

A0-00

© Copyright - MA+KE Architects, P.C., 2025

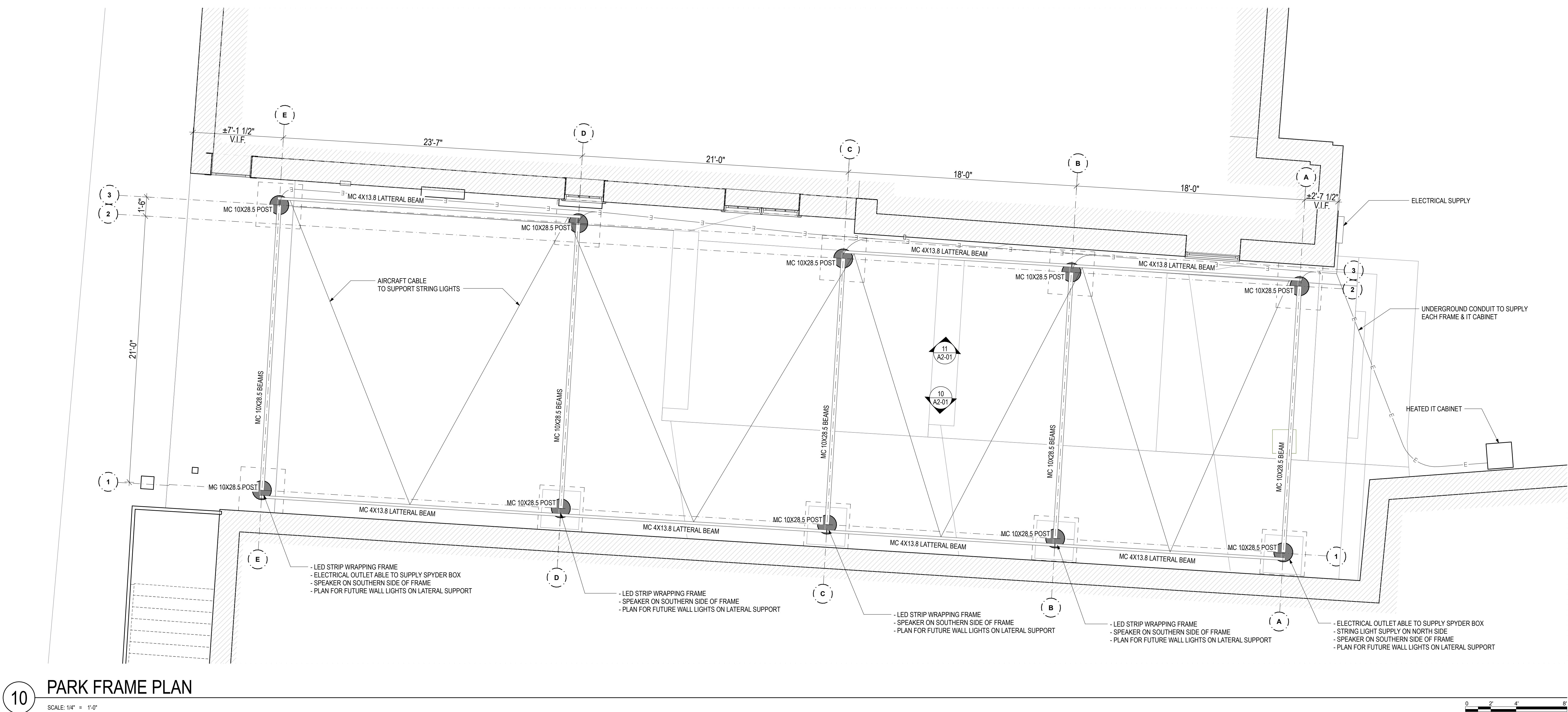

10 PARK FRAME PLAN
SCALE: 1/4" = 1'-0"

Issued

6/13/25
CONSTRUCTION SET

Project

LEDYARD PARK

S. MAIN STREET HANOVER NH 03755 US

Project No.: 25105

Sheet Title

PARK FRAME PLAN

A1-01

© Copyright - MA+KE Architects, P.C., 2025

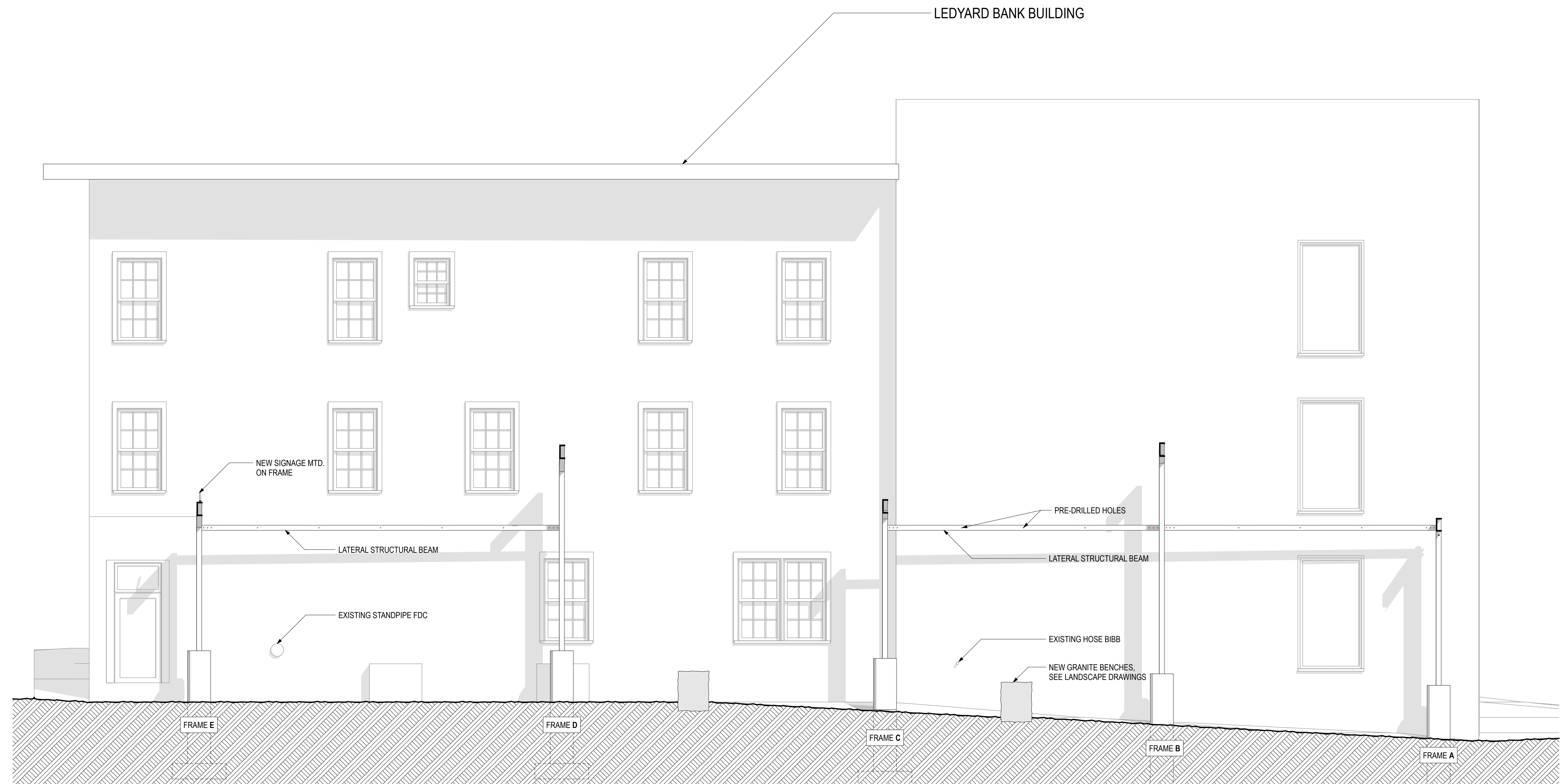

11 NORTH ELEVATION
SCALE: 1/4" = 1'-0"

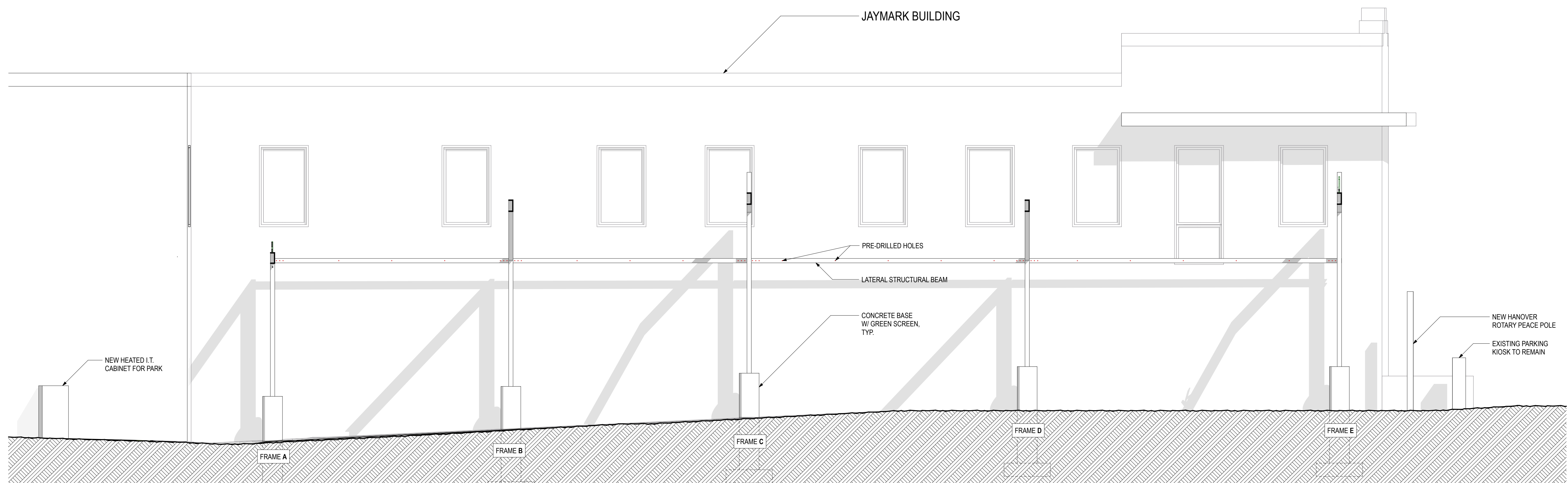
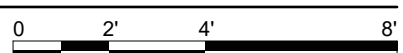

10 SOUTH ELEVATION
SCALE: 1/4" = 1'-0"

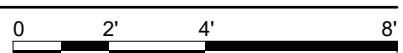

Issued

6/13/25
CONSTRUCTION SET

Project

LEDYARD PARK

S. MAIN STREET HANOVER NH 03755 US

Project No.: 25105

Sheet Title

EXTERIOR ELEVATIONS

A2-01

© Copyright - MA+KE Architects, P.C., 2025

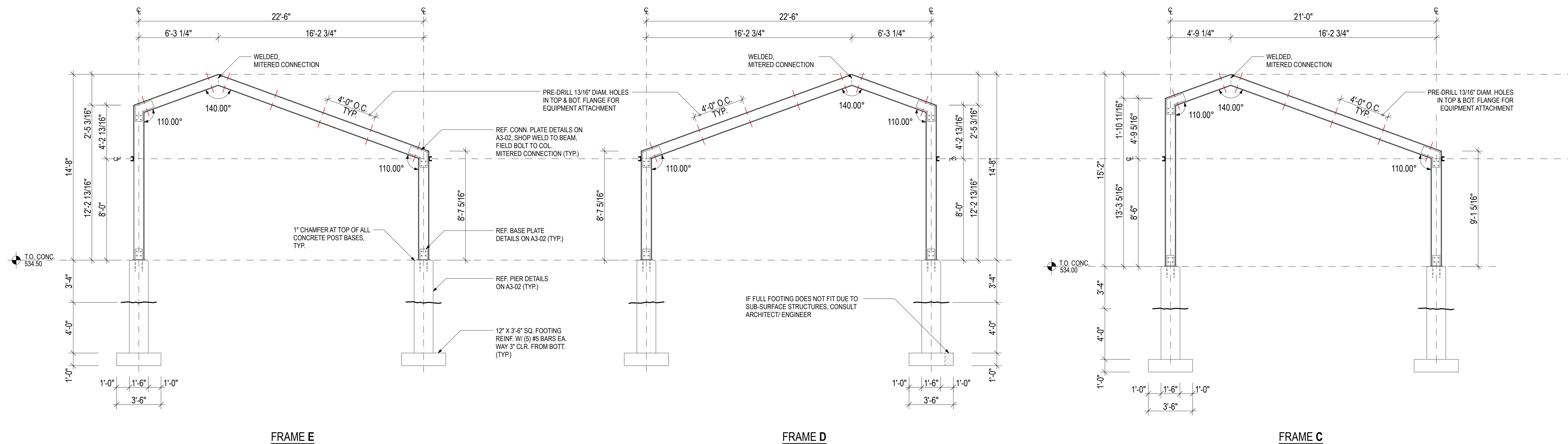

11 FRAME DETAILS

SCALE: 1/4" = 1'-0"

NOTE:
ELEVATIONS SHOWING EAST SIDE OF FRAMES.
ALL BOLT HEADS ON WEST SIDE OF COL.

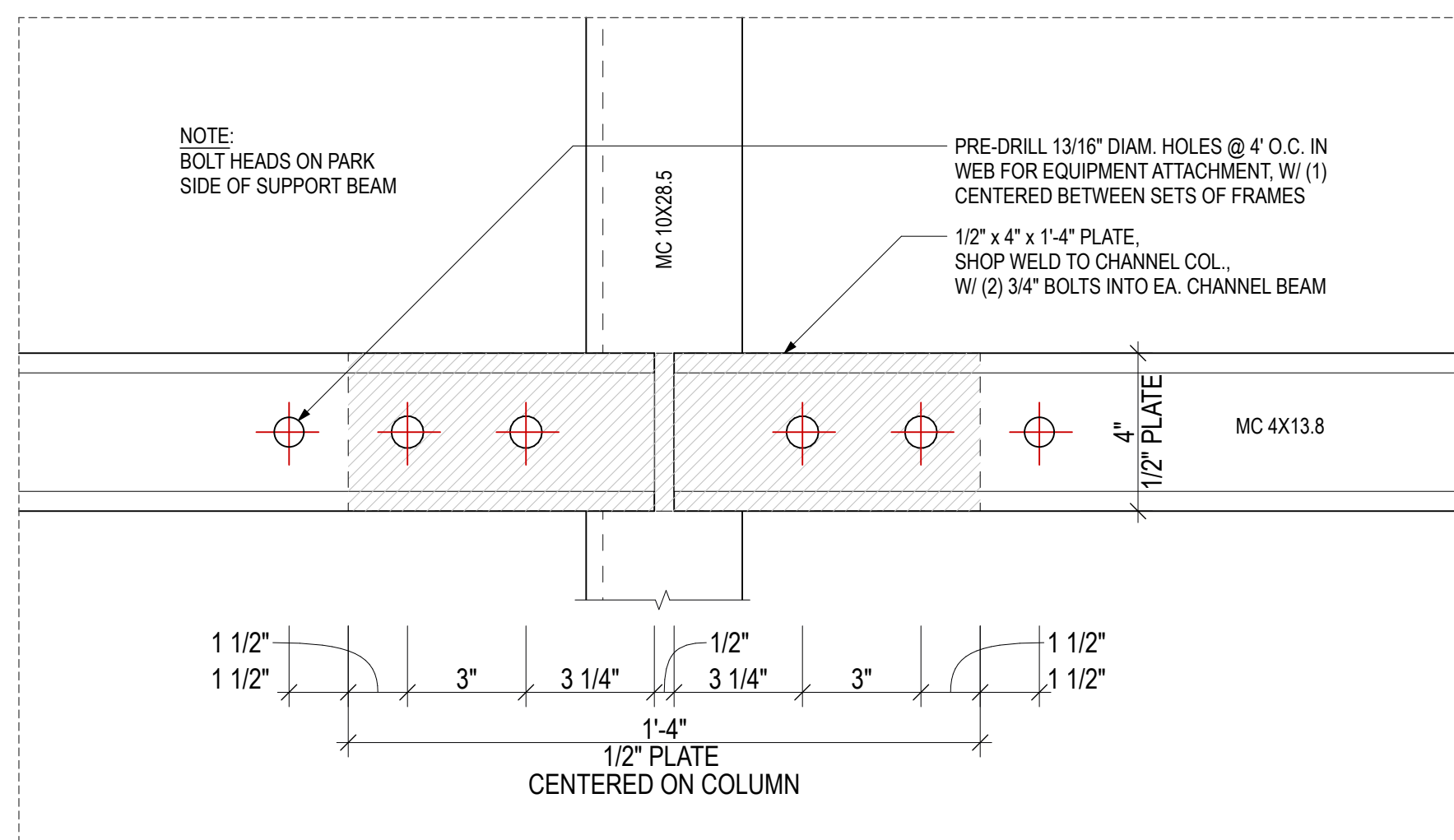

20 LATERAL FRAME CONNECTION BRACKETS

SCALE: 3/8" = 1'-0"

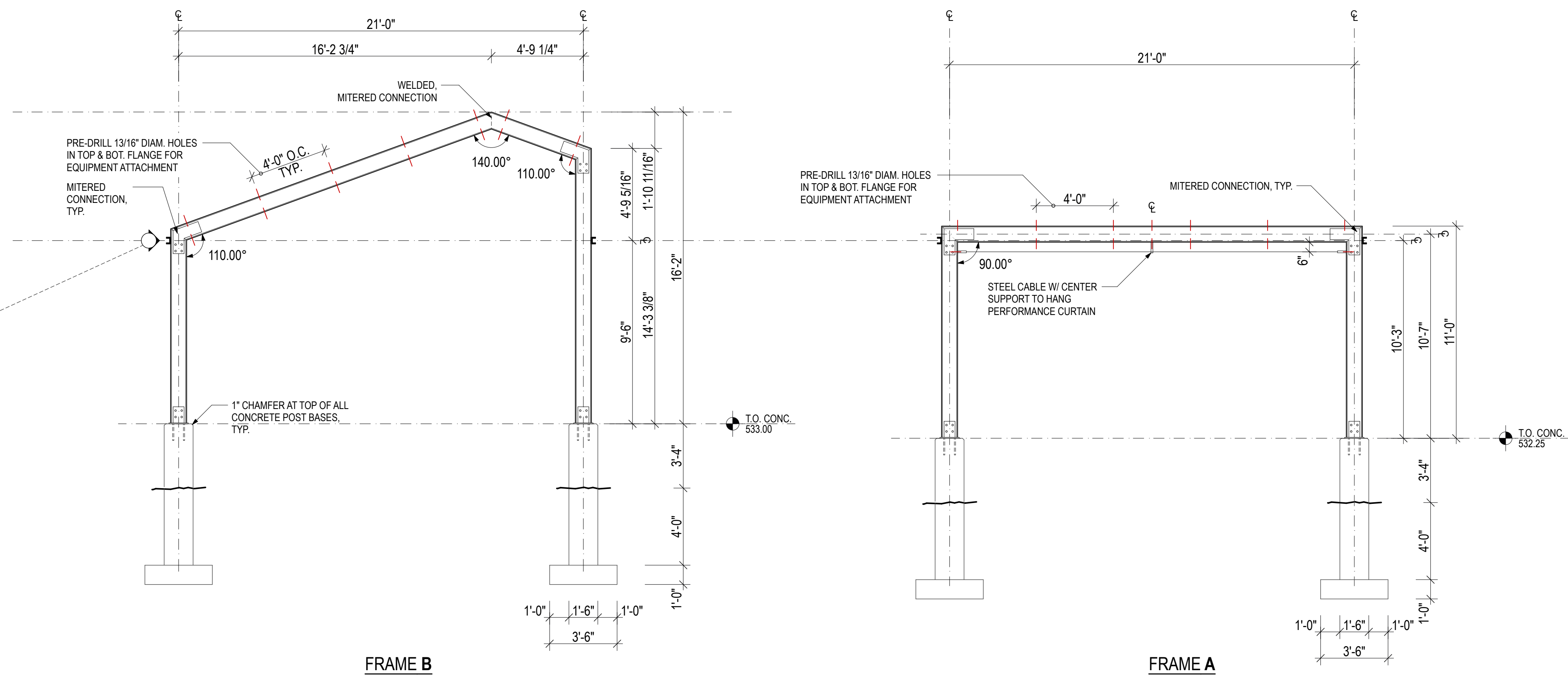

10 FRAME DETAILS

SCALE: 1/4" = 1'-0"

Issued

6/13/25

CONSTRUCTION SET

Project

LEDYARD PARK

S. MAIN STREET HANOVER NH 03755 US

Project No.: 25105

Sheet Title

FRAME DETAILS

A3-01

© Copyright - MA+KE Architects, P.C., 2025

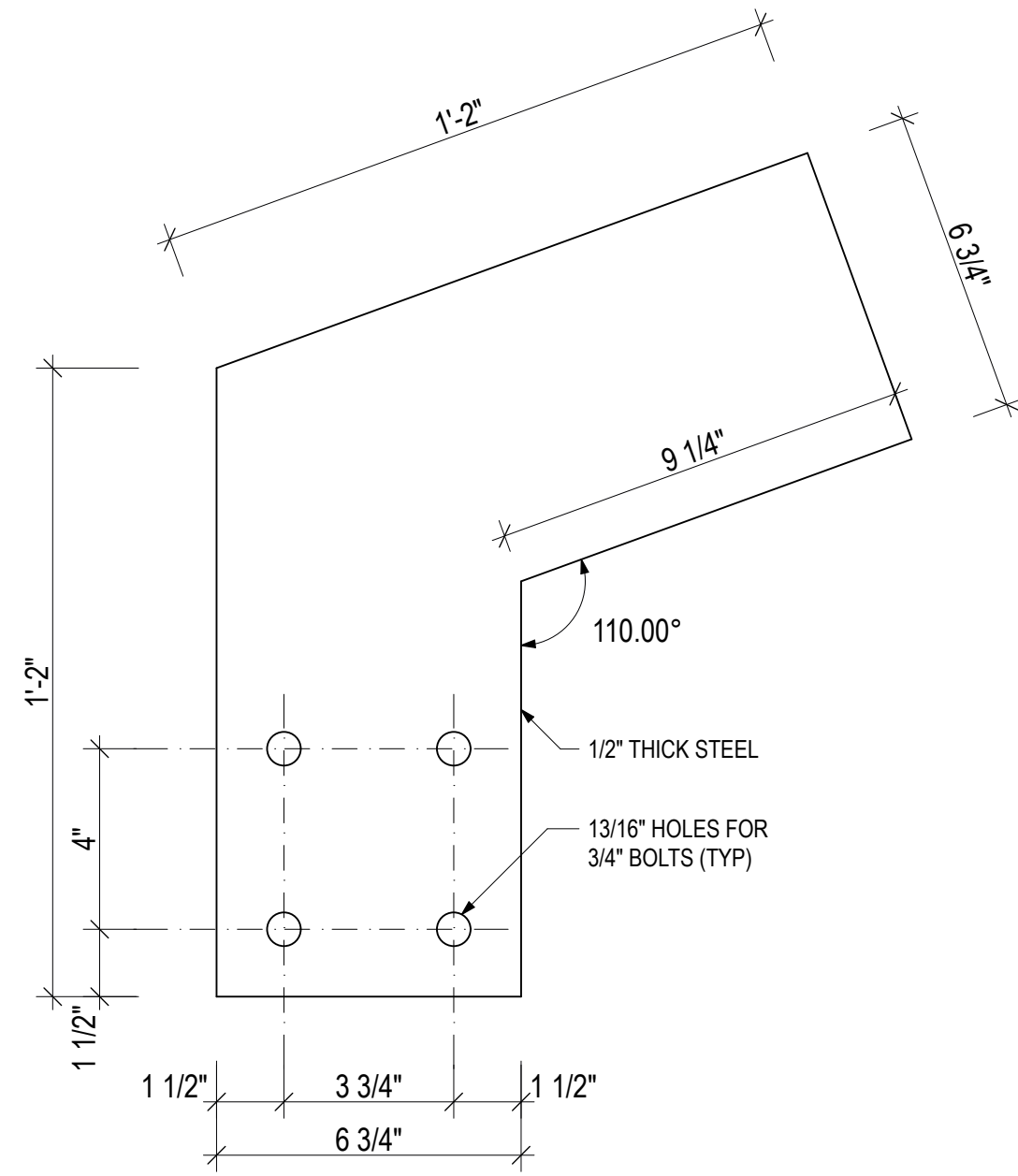

TYP. COLUMN TO
BEAM BRACKET PLATE

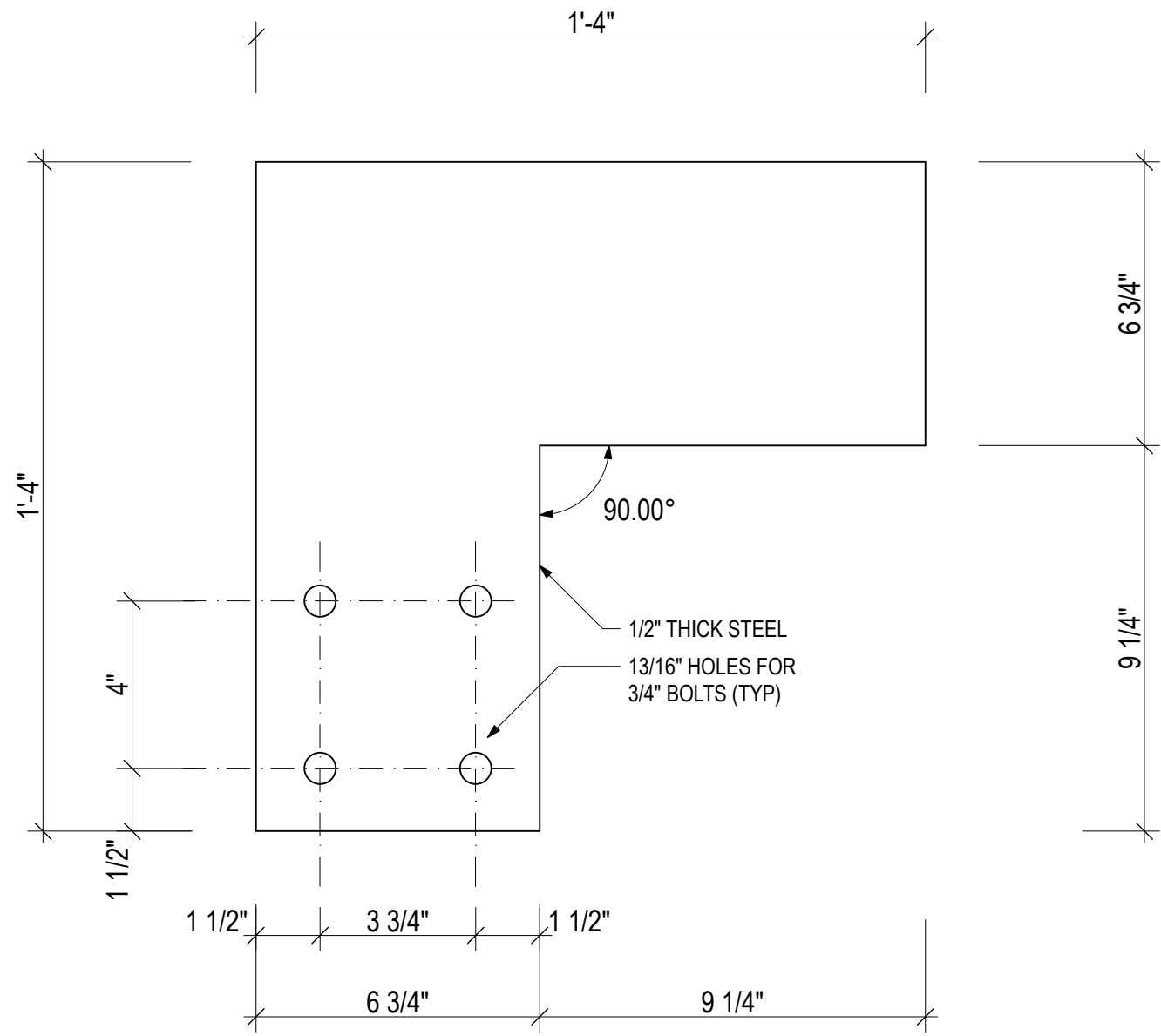

COLUMN TO BEAM
BRACKET PLATE
FOR FRAME A

11 FRAME CONNECTION BRACKETS

SCALE: 3" = 1'-0"

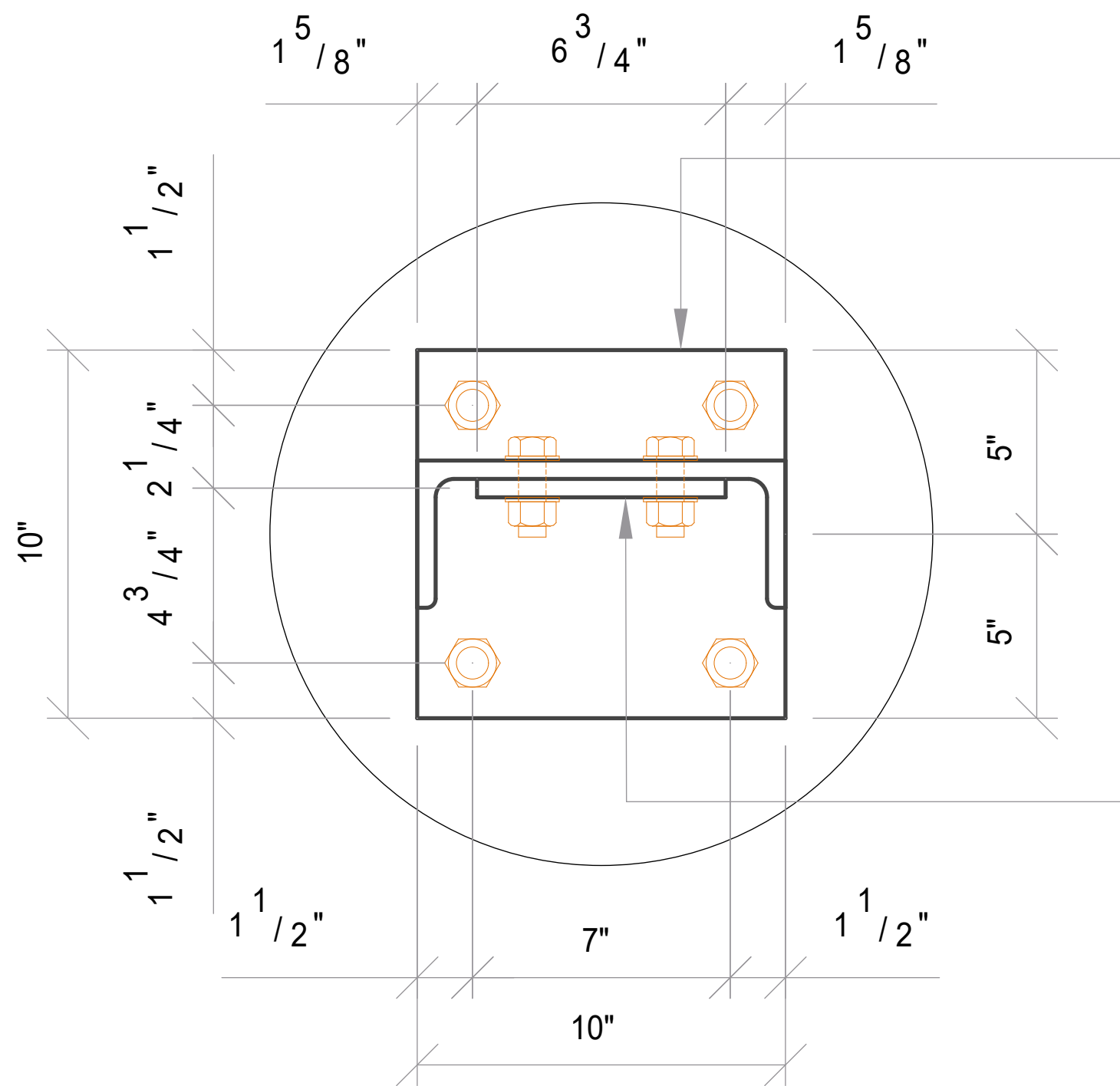

BASE PLATE DETAIL
(USE W/ISOMETRIC DETAIL)

- 1/2"x10"x10" BASE PLATE W/(4) 3/4"Ø
ANCHOR BOLTS AS FOLLOWS:
- OPTION 1: 3/4"Øx9" THREADED ROD W/ NUTTED END, SHOP WELD TO BOT. OF BASE PLATE
 - OPTION 2: 3/4"Ø HILTI HIT HY200 ADHESIVE ANCHORS W/7" EMBEDMENT

NOTE:
- 1/2" NON-SHRINK GROUT UNDER BASE PLATE
- ALL BOLT HEADS ON WEST SIDE OF COL.

1/2"x7"x10" KNIFE PLATE W/(4) 3/4"Ø
BOLTS THRU CHANNEL COL. (SHOP
WELD TO BASE PLATE)

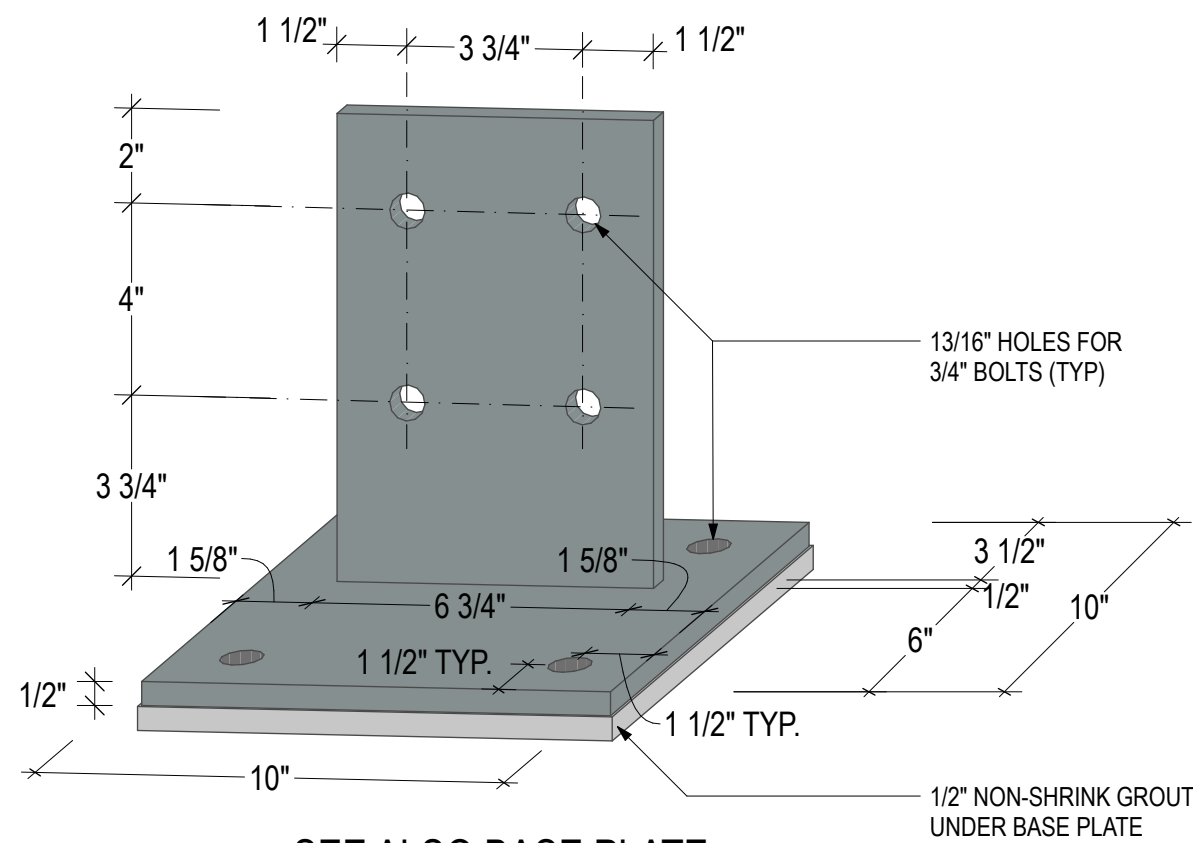

SEE ALSO BASE PLATE
DETAIL (20) A3-03

10 BASE BRACKET DETAIL

SCALE: 3" = 1'-0"

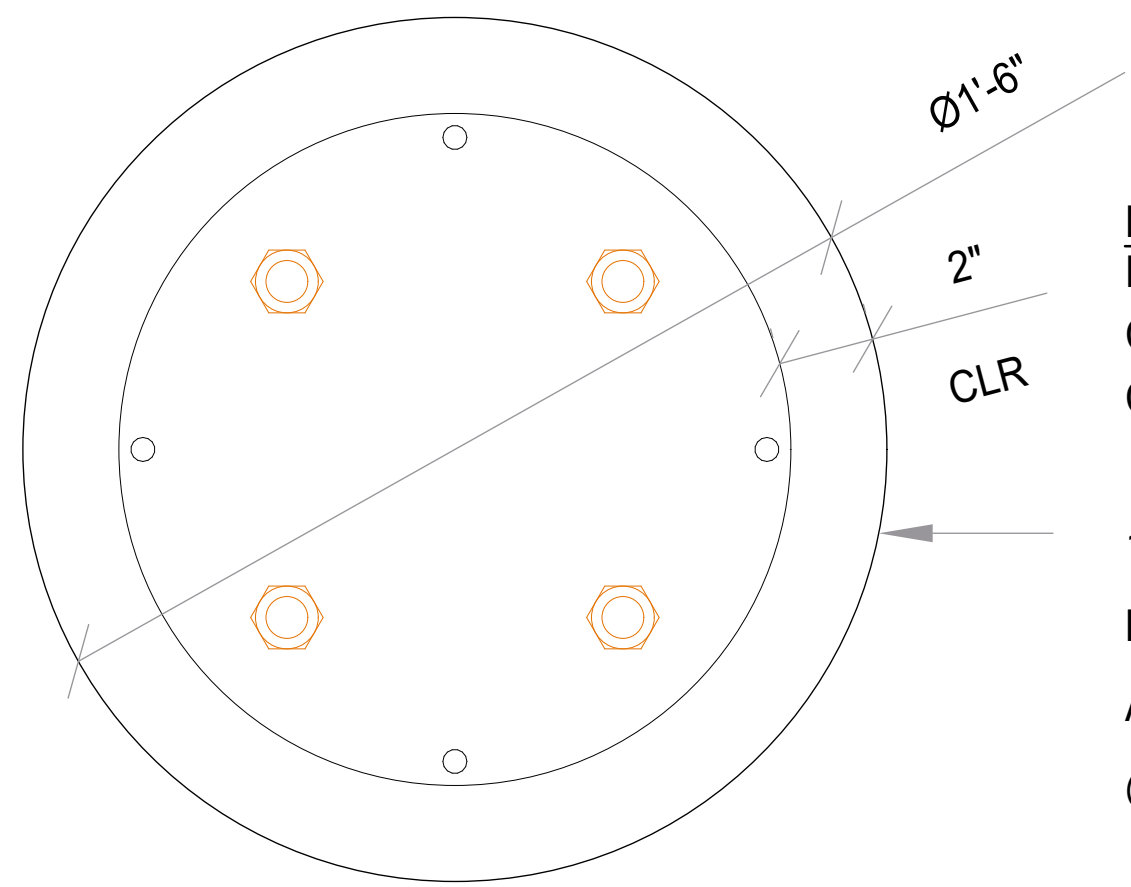

PIER DETAIL

NOTE:
FOR ANY ELECTRICAL CONDUIT EMBEDDED IN
CONCRETE BASE, MAINTAIN 1" MIN. (2" PREFERRED)
CLEARANCE FROM ANY REBAR AND ANCHOR BOLTS

18"Ø PIER REINF. W/(4) #5 VERT.
BARS W/16 DIA. HOOK INTO FTG
AND #4 TIES @ 12"o/c AND (3) TIES
@ 2"o/c AT TOP OF PIER

20 FRAME CONNECTION BRACKETS

SCALE: 3" = 1'-0"



Issued

6/13/25

CONSTRUCTION SET

Project

LEDYARD PARK

S. MAIN STREET HANOVER NH 03755 US

Project No.: 25105

Sheet Title

BRACKET DETAILS

A3-02

© Copyright - MA+KE Architects, P.C., 2025

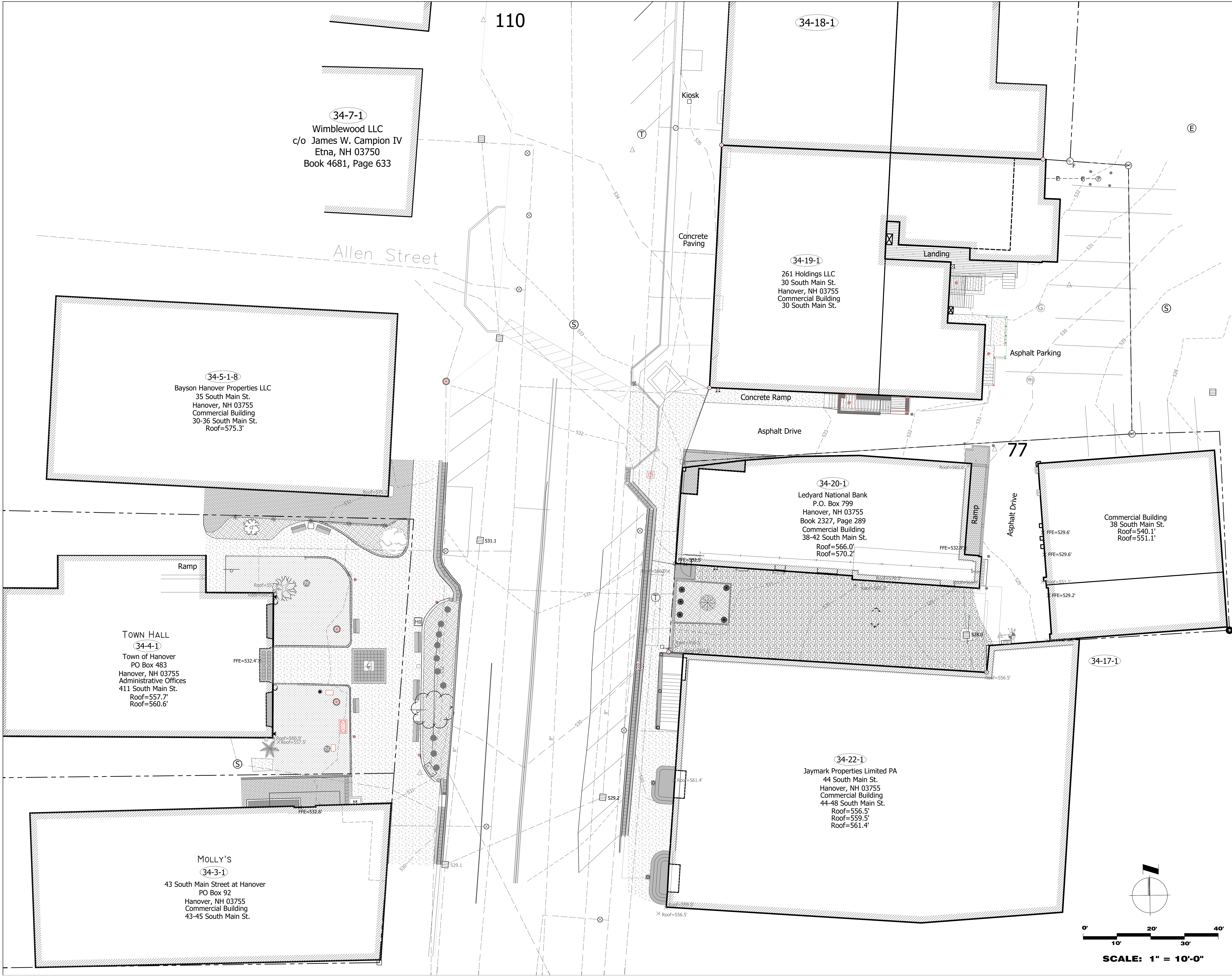

MAYOR
KENNEDY
ARCHITECTS

53 S Main Street, Suite 204
P.O. Box 231
Hanover NH 03755
p: 603 643 8868
www.ma-ke-arch.com

ParkArchitecture.com
3 School House Lane, Suite #1 Etna NH
Tel: 603-643-3400 Mobile: 617-905-0467
Email: parkarchitecture@gmail.com

Issued

CONSTRUCTION SET

06/13/25

MARK	DATE	DESCRIPTION

Project

LEDYARD PARK

S. MAIN STREET HANOVER NH 03755 US
Project No.: 25105 | PA 2318
Sheet Title

EXISTING SURVEY

L1.0
© Copyright - Park Architecture, LLC, 2025

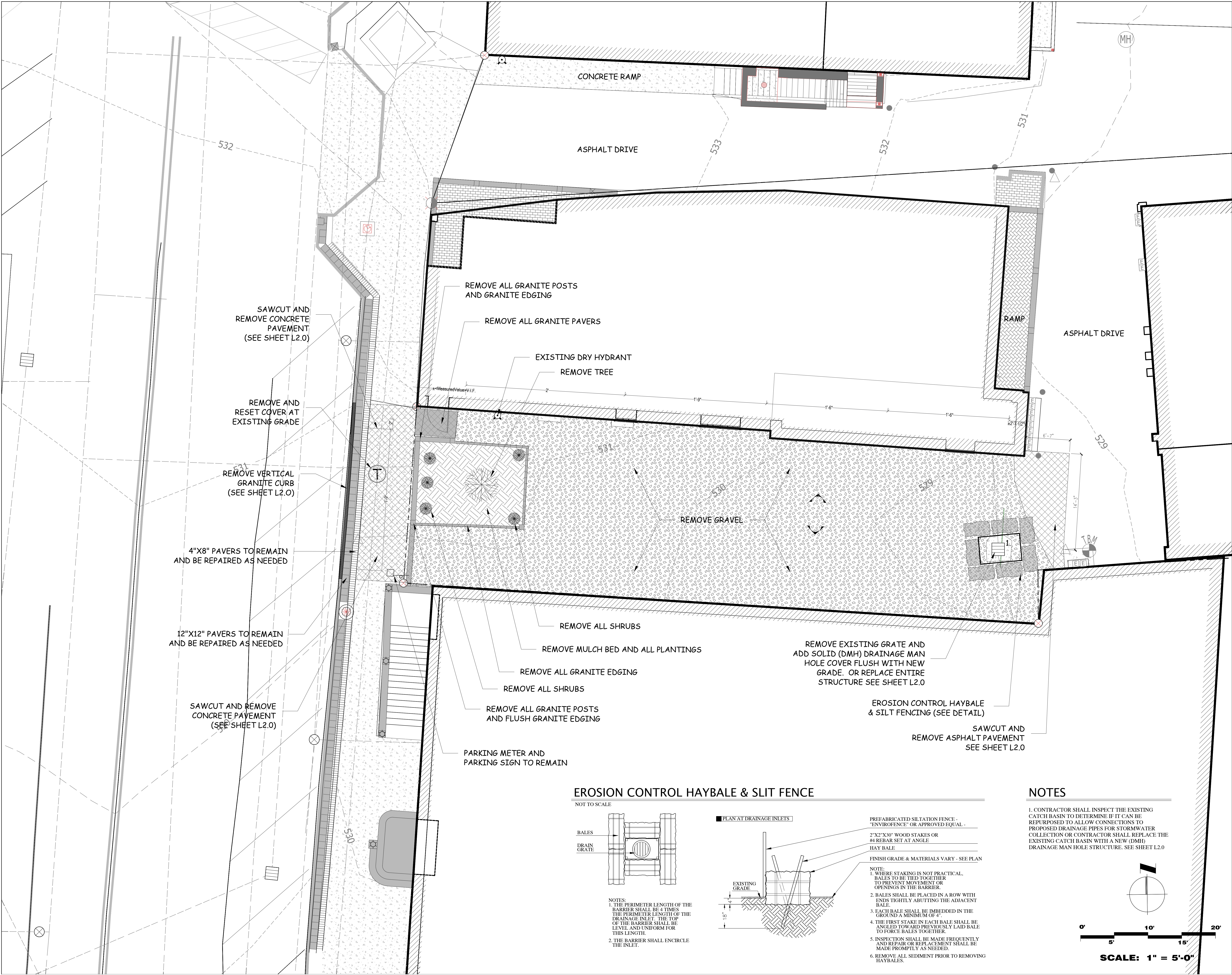

Issued

CONSTRUCTION SET

06/13/25

MARK DATE DESCRIPTION

Project

LEDYARD PARK

S. MAIN STREET HANOVER NH 03755 US

Project No.: 25105 | PA 2318

Sheet Title

EXISTING CONDITIONS
AND
SITE PREPARATION

L1.1

© Copyright - Park Architecture, LLC, 2025

EROSION CONTROL HAYBALE & SLIT FENCE

NOT TO SCALE

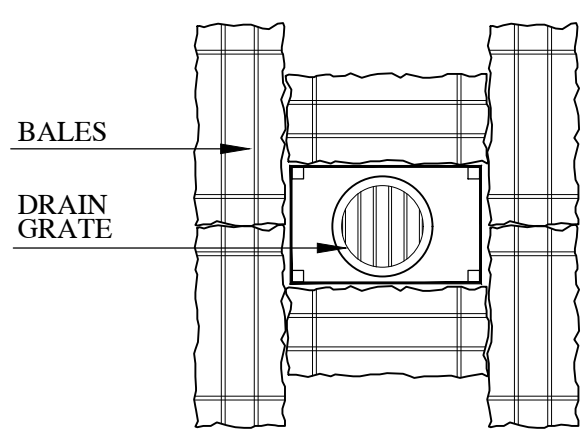

NOTES:
1. THE PERIMETER LENGTH OF THE BARRIER SHALL BE 4 TIMES THE PERIMETER LENGTH OF THE DRAINAGE INLET. THE TOP OF THE BARRIER SHALL BE LEVEL AND UNIFORM FOR THIS LENGTH.
2. THE BARRIER SHALL ENIRCLE THE INLET.

PLAN AT DRAINAGE INLETS

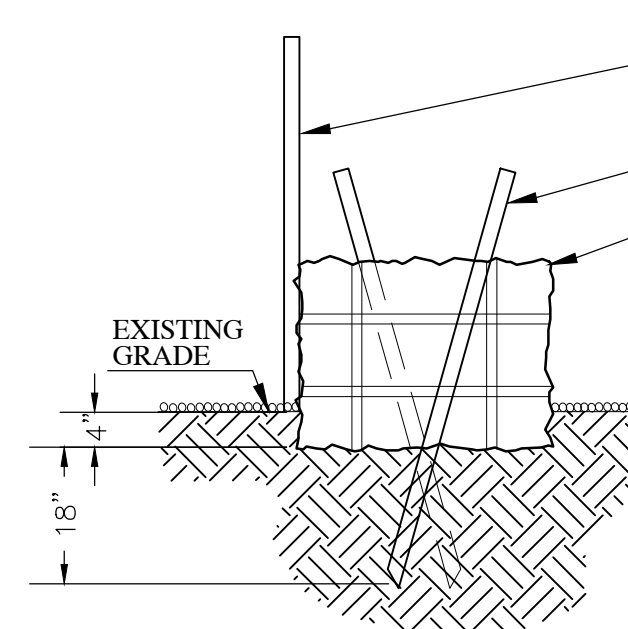

PREFABRICATED SILTATION FENCE - "ENVIROFENCE" OR APPROVED EQUAL -

2"x2" X30" WOOD STAKES OR

#4 REBAR SET AT ANGLE

HAY BALE

FINISH GRADE & MATERIALS VARY - SEE PLAN

NOTE:
1. WHERE STAKING IS NOT PRACTICAL, BALES TO BE TIED TOGETHER TO PREVENT MOVEMENT OR OPENINGS IN THE BARRIER.
2. BALES SHALL BE PLACED IN A ROW WITH ENDS TIGHTLY ABUTTING THE ADJACENT BALE.
3. EACH BALE SHALL BE IMBEDDED IN THE GROUND A MINIMUM OF 4".
4. THE FIRST STAKE IN EACH BALE SHALL BE ANGLED TOWARD PREVIOUSLY LAID BALE TO FORCE BALES TOGETHER.
5. INSPECTION SHALL BE MADE FREQUENTLY AND REPAIR OR REPLACEMENT SHALL BE MADE PROMPTLY AS NEEDED.
6. REMOVE ALL SEDIMENT PRIOR TO REMOVING HAYBALES.

NOTES

1. CONTRACTOR SHALL INSPECT THE EXISTING CATCH BASIN TO DETERMINE IF IT CAN BE REPURPOSED TO ALLOW CONNECTIONS TO PROPOSED DRAINAGE PIPES FOR STORMWATER COLLECTION OR CONTRACTOR SHALL REPLACE THE EXISTING CATCH BASIN WITH A NEW (DMH) DRAINAGE MAN HOLE STRUCTURE. SEE SHEET L2.0

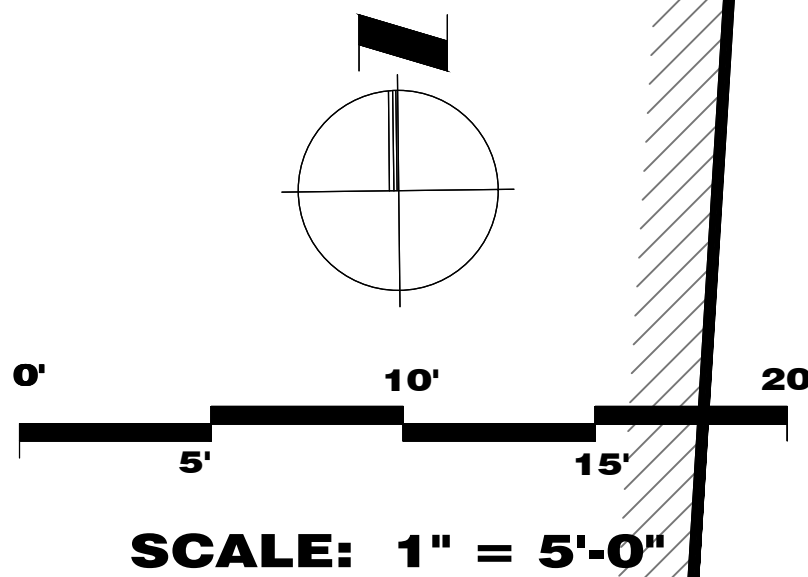



VIEW FROM LEDYARD BANK SIDE ENTRANCE
MULCH BED AND ALL PLANTINGS TO BE REMOVED. ALL GRANITE
POSTS, PAVERS, AND EDGING TO BE REMOVED, SEE SHEET L1.1



MAINTAIN CLEAR ACCESS TO EXISTING DRY HYDRANT
ON LEDYARD BANK BUILDING, SEE SHEET L2.0



VIEW FROM MAIN STREET ENTRANCE
GRAVEL TO BE REMOVED, SEE SHEET L1.1



VIEW FROM MAIN STREET ENTRANCE
MULCH BED, ALL PLANTINGS, AND ALL GRANITE POSTS,
PAVERS, AND EDGING TO BE REMOVED, SEE SHEET L1.1



VIEW FROM MAIN STREET
4"x8" AND 12"x12" PAVERS TO REMAIN. VERTICAL CURB, CONCRETE, MULCH BED,
ALL PLANTINGS, AND ALL GRANITE POSTS AND PAVERS TO BE REMOVED.
SEWER MAN HOLE TO BE RESET AT EXISTING GRADE. SEE SHEET L1.1



EXISTING PARKING SIGN AND KIOSK TO REMAIN



EXISTING ELECTRICAL ENCLOSURE FOR
LEDYARD BANK AT BACK ENTRANCE OF PARK



EXISTING CATCH BASIN TO BE INSPECTED AND GRATE REPLACED WITH NEW (DMH)
DRAINAGE MAN HOLE COVER OR REPLACE ENTIRELY WITH A NEW DMH, SEE SHEET L1.1



VIEW FROM BACK ENTRANCE TO MAIN STREET

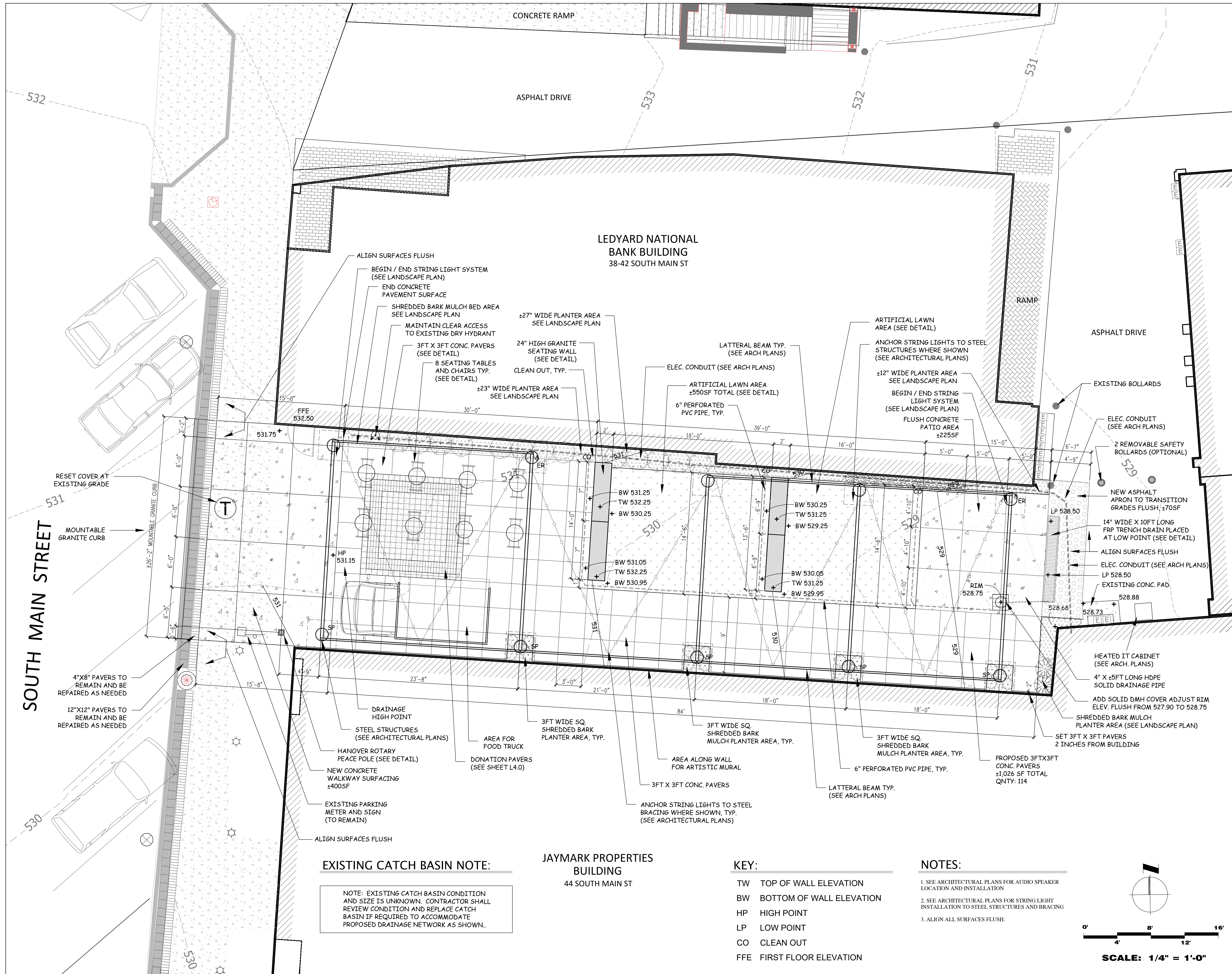

MAYOR
KENNEDY
ARCHITECTS

53 S Main Street, Suite 204
P.O. Box 231
Hanover NH 03755
p: 603 643 8868
www.ma-ke-arch.com

ParkArchitecture.com
3 School House Lane, Suite #1 Etna NH
Tel: 603-643-3400 Mobile: 617-905-0467
Email: parkarchitecture@gmail.com

Issued

CONSTRUCTION SET

06/13/25

MARK	DATE	DESCRIPTION

Project

LEDYARD PARK

S. MAIN STREET HANOVER NH 03755 US
Project No.: 25105 | PA 2318
Sheet Title

SITE LAYOUT AND
GRADING PLAN

L2.0

© Copyright - Park Architecture, LLC, 2025

- KEY:
- TW TOP OF WALL ELEVATION
 - BW BOTTOM OF WALL ELEVATION
 - HP HIGH POINT
 - LP LOW POINT
 - CO CLEAN OUT
 - FFE FIRST FLOOR ELEVATION

- NOTES:
- SEE ARCHITECTURAL PLANS FOR AUDIO SPEAKER LOCATION AND INSTALLATION
 - SEE ARCHITECTURAL PLANS FOR STRING LIGHT INSTALLATION TO STEEL STRUCTURES AND BRACING
 - ALIGN ALL SURFACES FLUSH.

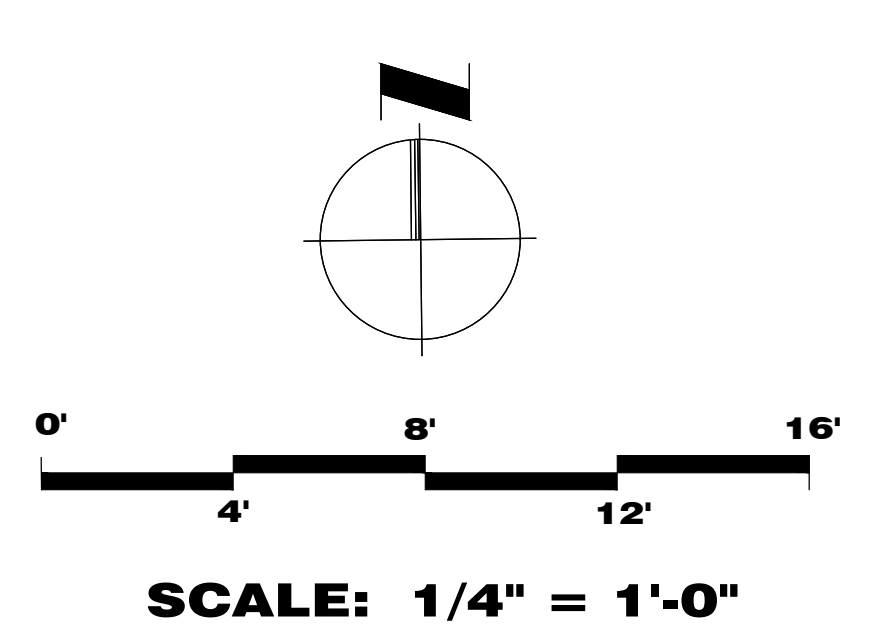

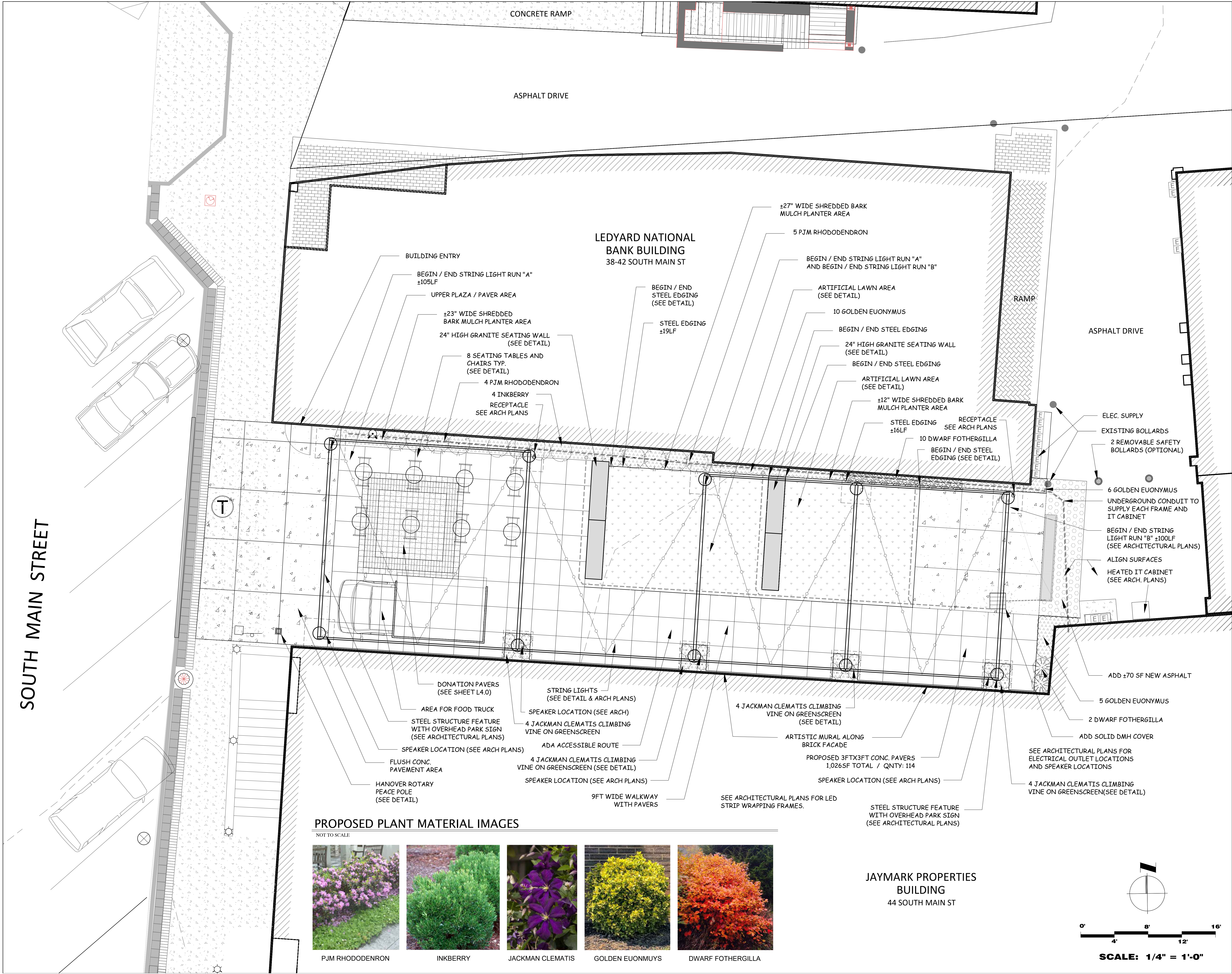

SOUTH MAIN STREET



CONSTRUCTION SET

06/13/25

MARK	DATE	DESCRIPTION

LEDYARD PARK

S. MAIN STREET HANOVER NH 03755 US

Project No.: 25105 | PA 2318

Sheet Title

SITE LANDSCAPE PLAN

L3.0

© Copyright - Park Architecture, LLC, 2025

DONATION PAVER SPECIFICATIONS



1.800.344.LASER

BELDEN BRICK COLORS

Available in 4" x 8" x 2 1/4" and 8" x 8" x 2 1/4" pavers

8 X 8 PAVERS
Admiral Full Range
QTY: 212

Regimental Red

Admiral Red

Wheatfield

Landmark Gray

4 X 8 PAVERS
Lighthouse Gray
QTY: 224

Chestnut

Nutmeg

Regimental Full Range

Tumbieweed

DONATION PAVER COLOR SELECTION

1. COLOR #1 FOR 4" X 8" PAVERS = LIGHTHOUSE GREY
2. COLOR #2 FOR 8"X8" PAVERS = ADMIRAL FULL RANGE
3. PAVER COLOR SELECTIONS TO BE SELECTED BY OWNER.

DONATION PAVER TEXT STYLE / FONT OPTIONS

Font

Design Center | Fonts | Clip Art | Logos | Image Arrays | Children's Artwork

The font you choose for your project will ultimately become the voice of your donor. The following fonts have excellent readability, individuality and universal aesthetic appeal. If you have another font in mind, please let us know. We can laser engrave any true type font.

Click to preview any of the font names below:

Arial

Comic Sans

Myriad Web

Verdana

Arrus

Dutch

Papyrus

Zapf Humanist

Avenir

Futura Book

Square

Book Antiqua

Garamond

Tahoma

Verdana

ABCDEFGHIJKLMNOPQRSTUVWXYZ
abcdefghijklmnopqrstuvwxyz
0123456789

Square

ABCDEFGHIJKLMNOPQRSTUVWXYZ
abcdefghijklmnopqrstuvwxyz
0123456789

Avenir

ABCDEFGHIJKLMNOPQRSTUVWXYZ
abcdefghijklmnopqrstuvwxyz
0123456789

Garamond

ABCDEFGHIJKLMNOPQRSTUVWXYZ
abcdefghijklmnopqrstuvwxyz
0123456789

Comic Sans

ABCDEFGHIJKLMNOPQRSTUVWXYZ
abcdefghijklmnopqrstuvwxyz
0123456789

DONATION PAVER NOTES

1. ENGRAVED TEXT ORIENTED TO BE READ FROM MAIN STREET FOR ALL PAVERS
2. FINAL TEXT STYLE / FONT TYPE TO BE SELECTED BY OWNER.
3. BRICKS BY BELDEN BRICKS. WEB: ENGRAVEDBRICKS.COM

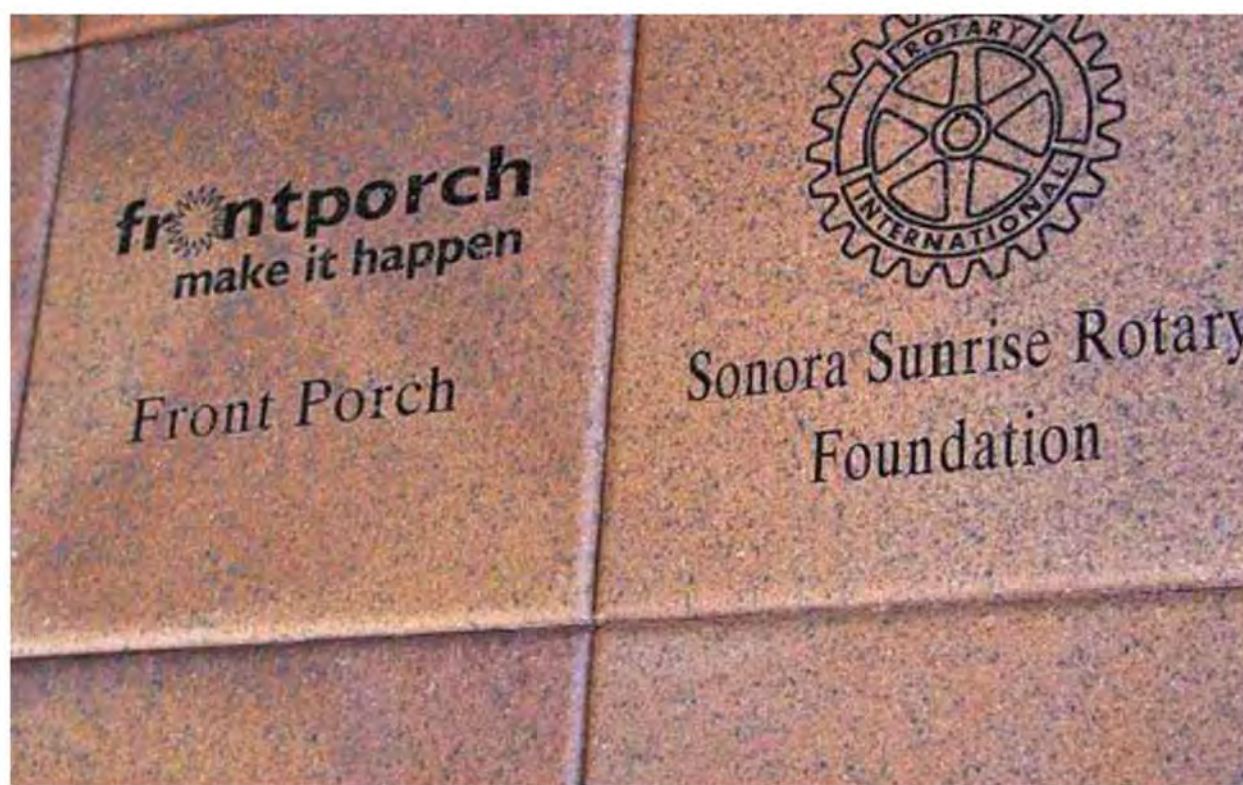

John and Sara Doe

Proud to call

Hanover home.

ORIENT ALL TEXT FOR ALL PAVERS TO READ FROM MAIN STREET

DONATION PAVER ENLARGEMENT PLAN (12'-0" WIDE X 12'-0" LONG)

SCALE: 1" = 1'-0"

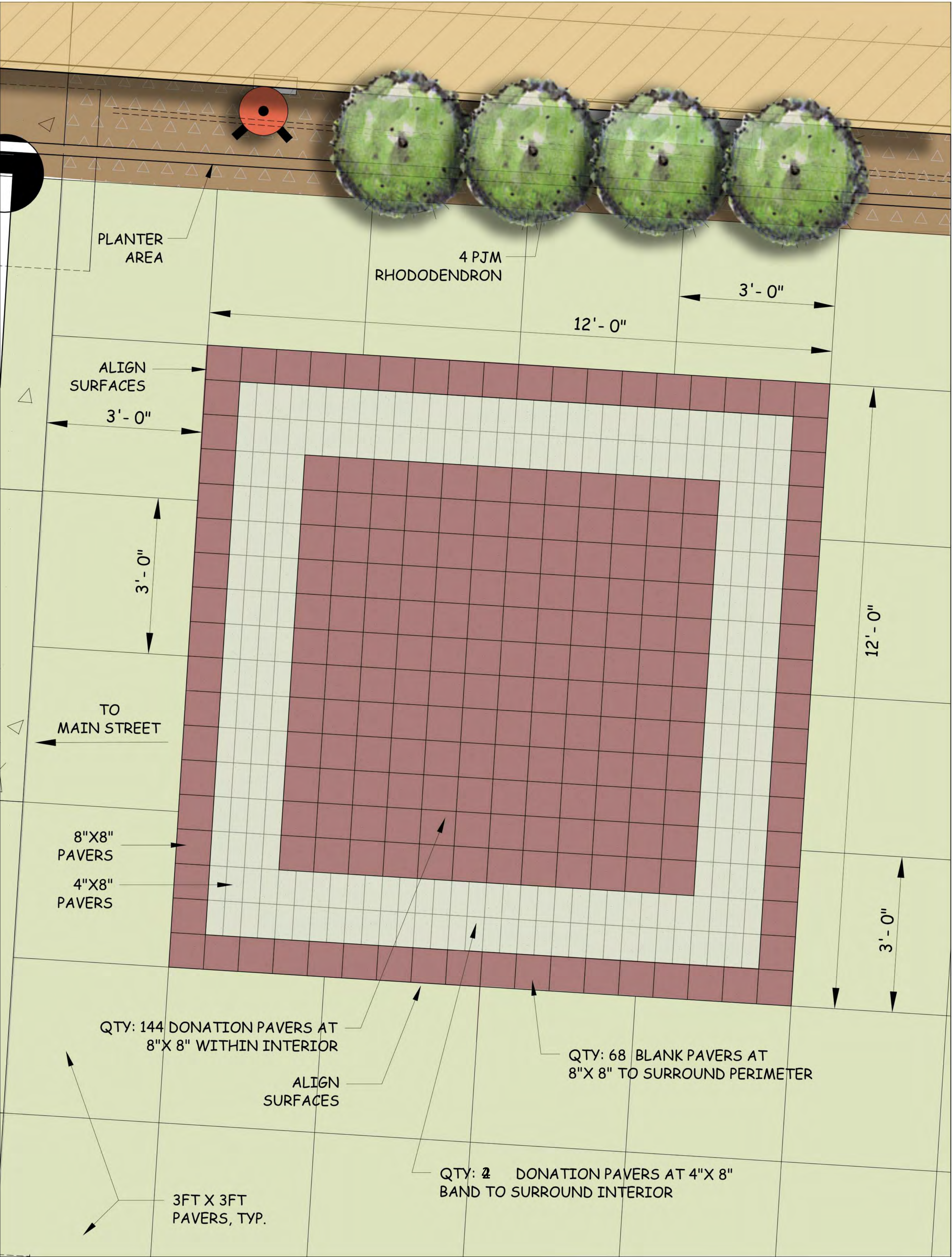

DONATION PAVER FUNDRAISING

1. QUANTITY OF 8" X 8" BLANK PERIMETER PAVERS: 68 PAVERS
2. QUANTITY OF 4" X 8" DONATION PAVERS: 224 PAVERS X \$300 PER PAVER = \$67,200
3. QUANTITY OF 8" X 8" DONATION PAVERS: 144 PAVERS X \$600 PER PAVER = \$86,400

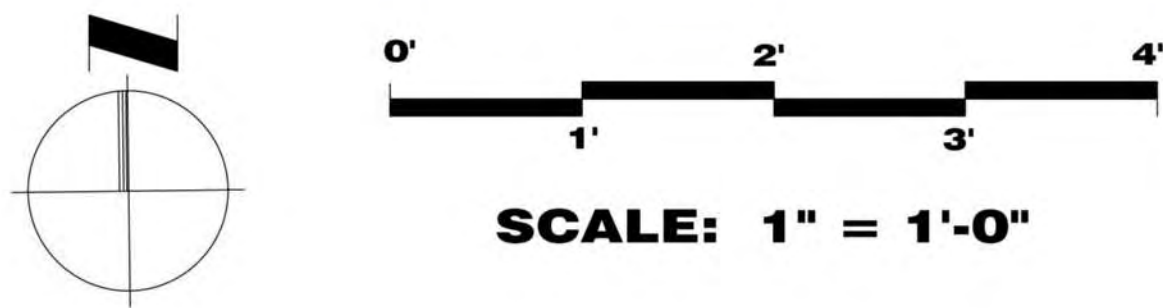

53 S Main Street, Suite 204
P.O. Box 231
Hanover NH 03755
p. 603 643 8868
www.ma-ke-arch.com



ParkArchitecture.com
3 School House Lane, Suite #1 Elma NH
Tel: 603-643-3400 Mobile: 617-905-0467
Email: parkarchitecture@gmail.com

Issued

CONSTRUCTION SET

06/13/25

MARK DATE DESCRIPTION

Project

LEDYARD PARK

S. MAIN STREET HANOVER NH 03755 US

Project No.: 25105 | PA 2318

Sheet Title

SITE DETAILS

L4.0

© Copyright - Park Architecture, LLC, 2025

LANDSCAPE PLANTING SCHEDULE

QTY	BOTANICAL NAME	COMMON NAME	SIZE
9	RHODODENDRON 'PJM ELITE'	PJM RHODODENDRON	24"-30" HT, 5 GAL
4	ILEX GLABRA 'COMPACTA'	COMPACT HAWBERRY	24"-30" HT, 5 GAL
12	FOTHERGILLA GARDENII	DWARF FOTHERGILLA	24"-30" HT, 2 GAL
21	EUGONYMUS FORTUNEI	GOLDEN EUGONYMUS	18"-24" HT, 2 GAL
16	CLEMATIS X JACKMANII	JACKMAN CLEMATIS	12"-18" HT, 2 GAL

SHRUB PLANTING DETAIL

NOT TO SCALE

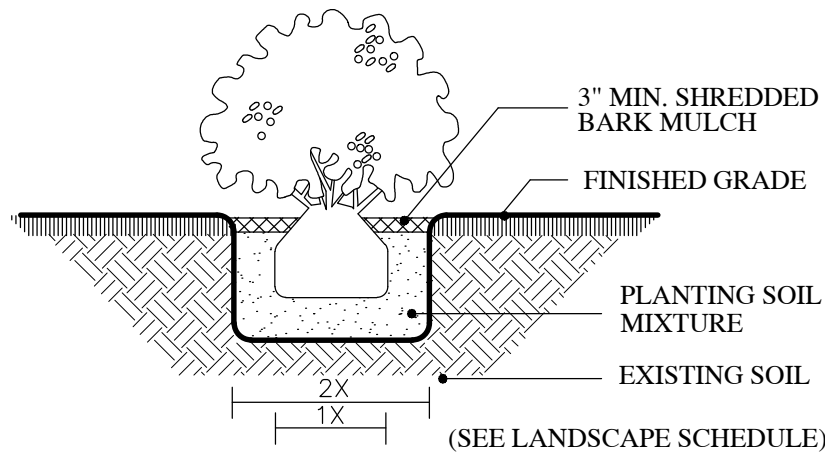

GROUNDCOVER SPACING

NOT TO SCALE

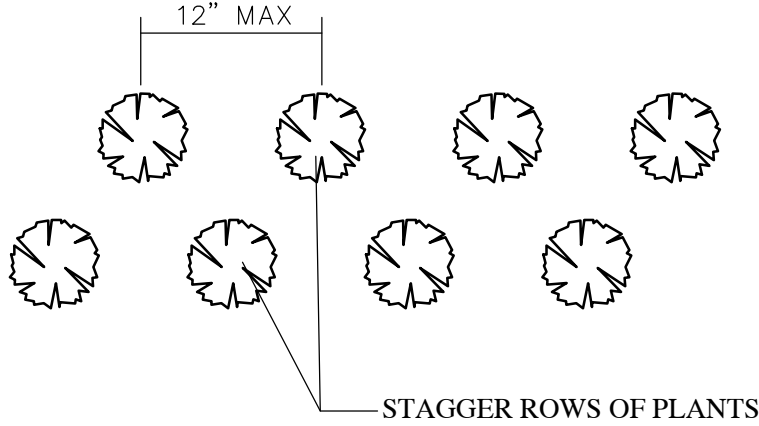

ARTIFICIAL LAWN DETAIL

NOT TO SCALE

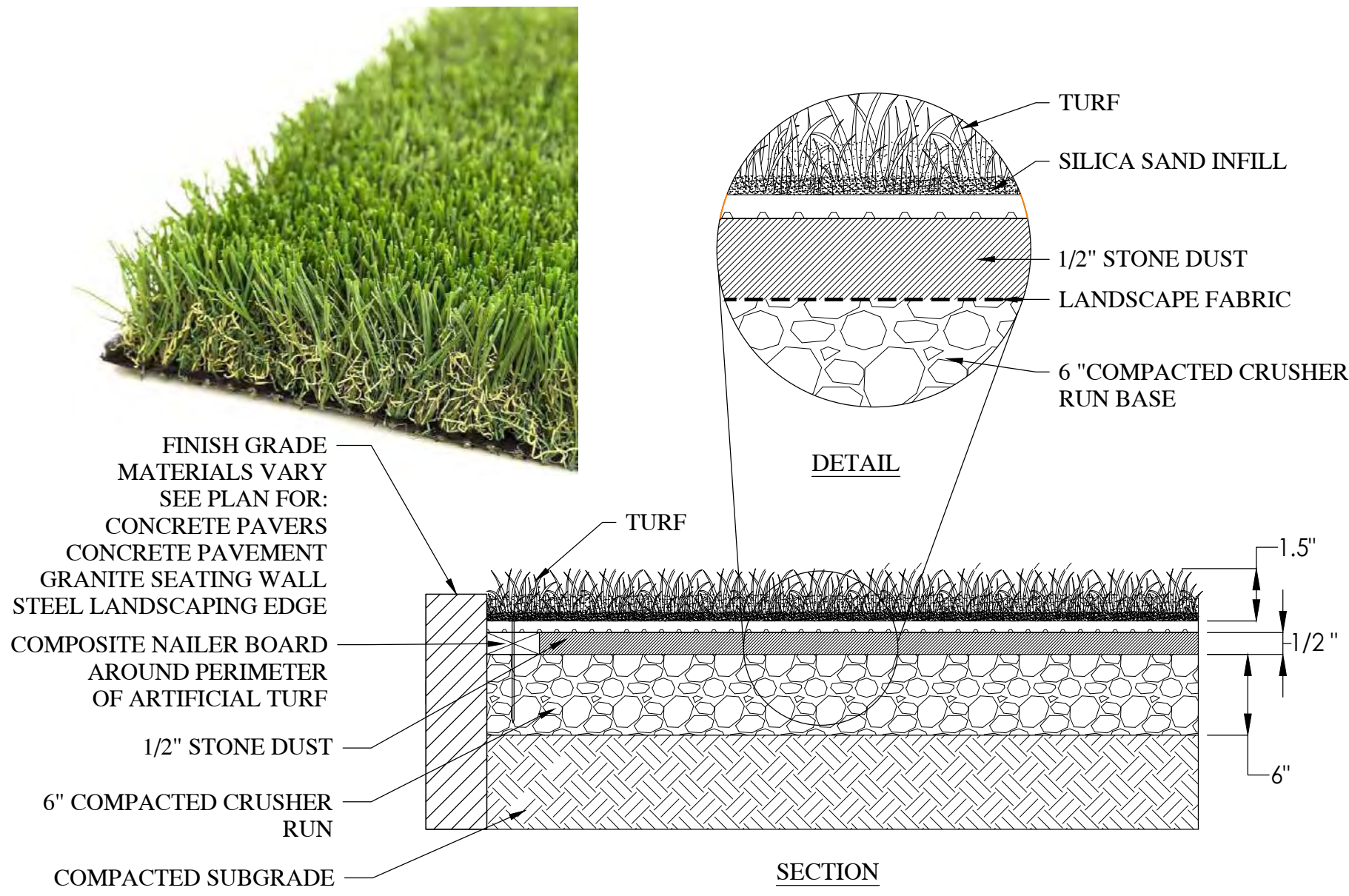

SPECIFICATIONS FOR SEALTURF™ TURF						
	C60	TAN73	C75	WAVE80	PET	PLAY60
PILE HEIGHT	1.8"	1.75"	1.5"	2"	1.25"	1.5"
FACE WEIGHT	60 OZ	73 OZ	75 OZ	80 OZ	55 OZ	50 OZ
FABRIC WIDTH	15'	15'	15'	15'	15'	15'
MACHINE GAUGE	3/8"	3/8"	3/8"	3/8"	3/8"	1/4"
FACE YARN	PE-MONO	PE-MONO	PE-MONO	PE-MONO	PE-MONO	PE-SLIT
MIN. INFILL	3 LBS	3 LBS	3 LBS	3 LBS	1 LBS	4 LBS

- NOTES:
- ±515SF OF SELECTED SEALTURF C75
 - ARTIFICIAL LAWN SHALL BE PROVIDED BY GRASS365 OR APPROVED EQUAL. WEB: GRASS365.COM TEL: (800) 490-2971
 - COMPOSITE NAILER BOARD SHALL BE USED AROUND ENTIRE PERIMETER OF ARTIFICIAL TURF TO SECURE IN-PLACE.
 - INSTALLATION TO BE COMPLETED IN ACCORDANCE WITH MANUFACTURER'S SPECIFICATIONS.
 - CONTRACTOR TO PROVIDE SHOP DRAWING TO LANDSCAPE ARCHITECT FOR APPROVAL PRIOR TO MATERIALS ORDERING AND INSTALLATION.

BOLLARD OPTION 1

NOT TO SCALE

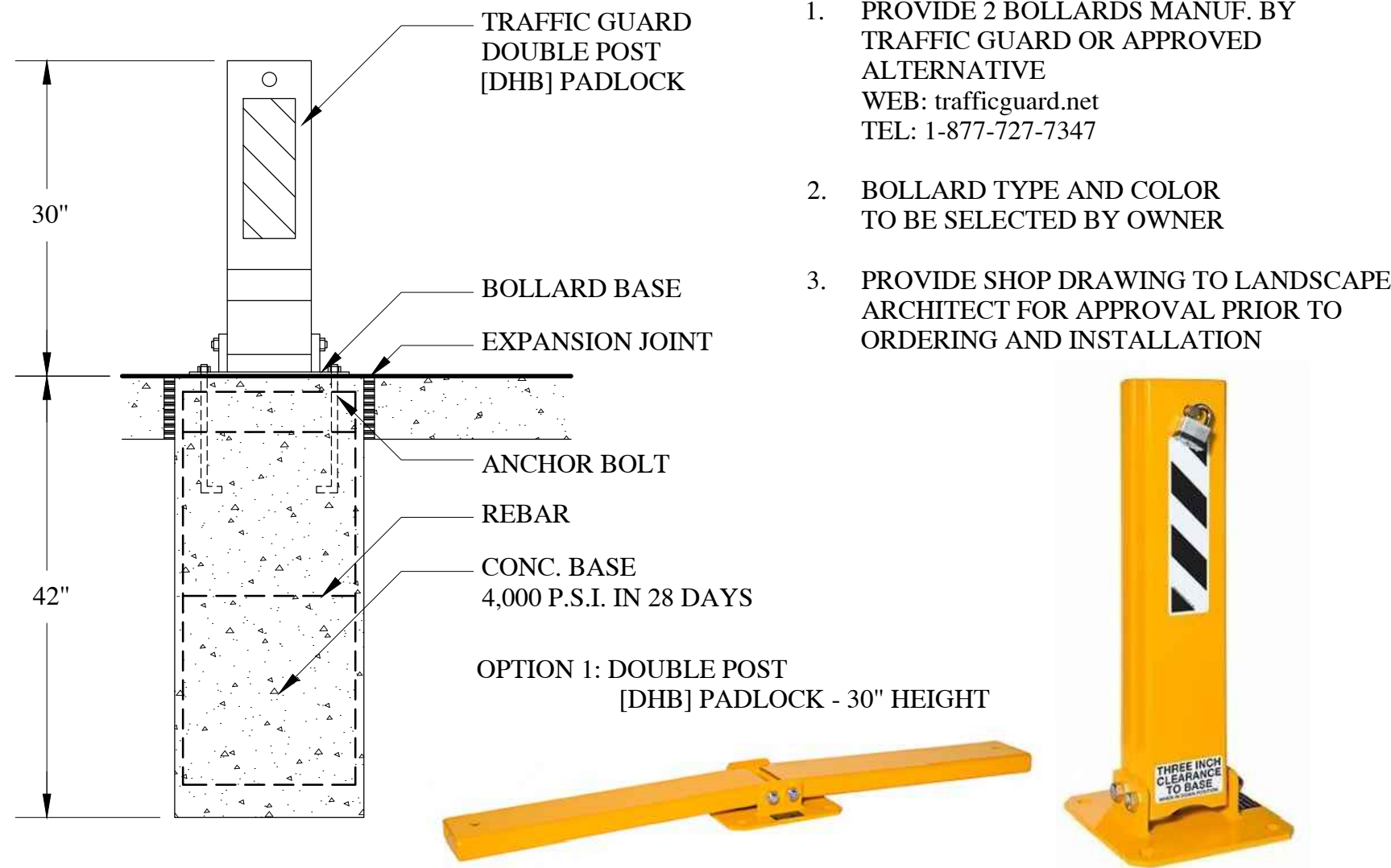

- NOTES:
- PROVIDE 2 BOLLARDS MANUF. BY TRAFFIC GUARD OR APPROVED ALTERNATIVE WEB: trafficguard.net TEL: 1-877-727-7347
 - BOLLARD TYPE AND COLOR TO BE SELECTED BY OWNER
 - PROVIDE SHOP DRAWING TO LANDSCAPE ARCHITECT FOR APPROVAL PRIOR TO ORDERING AND INSTALLATION

STEEL LANDSCAPE EDGING

NOT TO SCALE

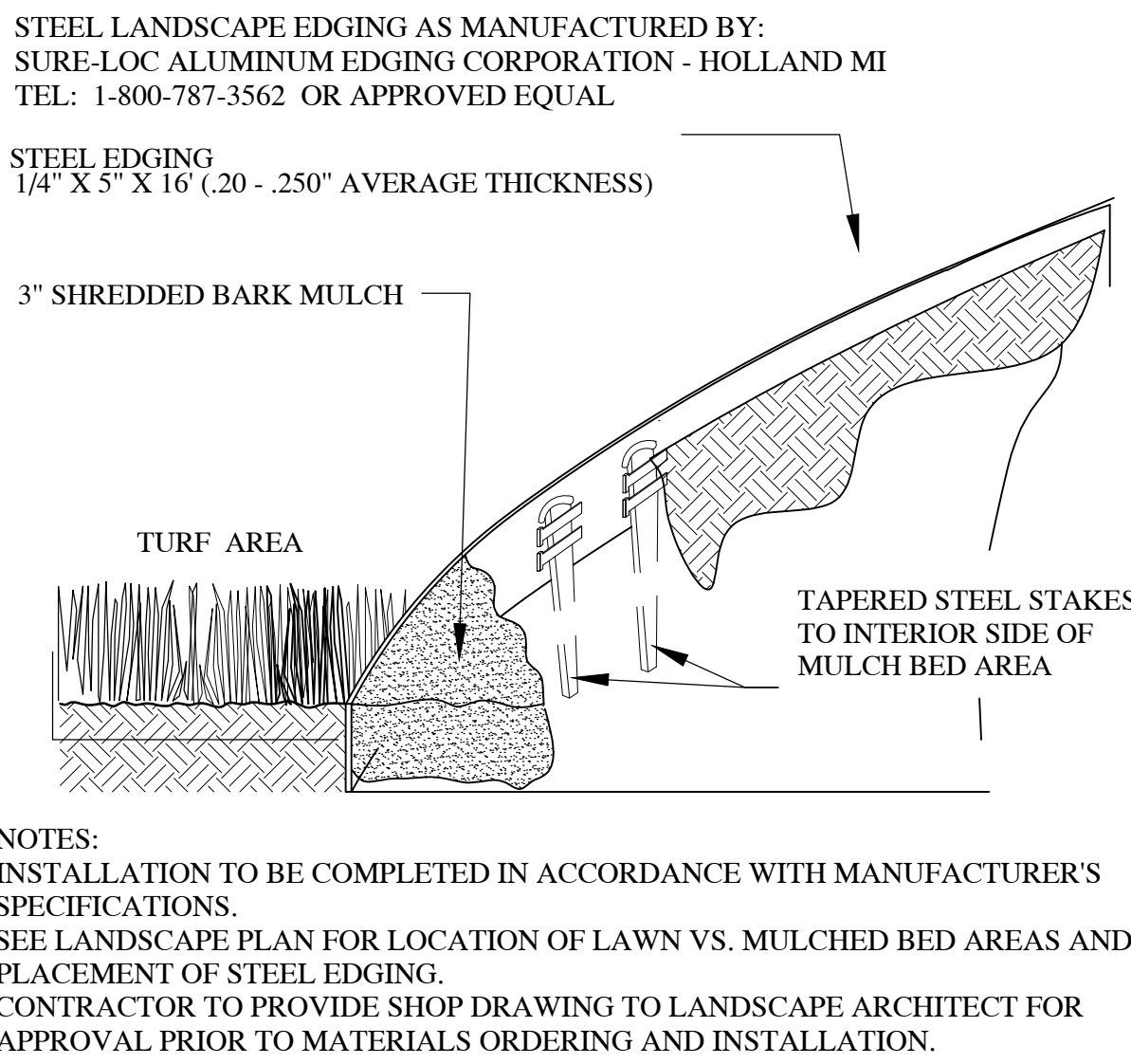

- NOTES:
- INSTALLATION TO BE COMPLETED IN ACCORDANCE WITH MANUFACTURER'S SPECIFICATIONS.
- SEE LANDSCAPE PLAN FOR LOCATION OF LAWN VS. MULCHED BED AREAS AND PLACEMENT OF STEEL EDGING.
- CONTRACTOR TO PROVIDE SHOP DRAWING TO LANDSCAPE ARCHITECT FOR APPROVAL PRIOR TO MATERIALS ORDERING AND INSTALLATION.

MOUNTABLE GRANITE CURB

NOT TO SCALE

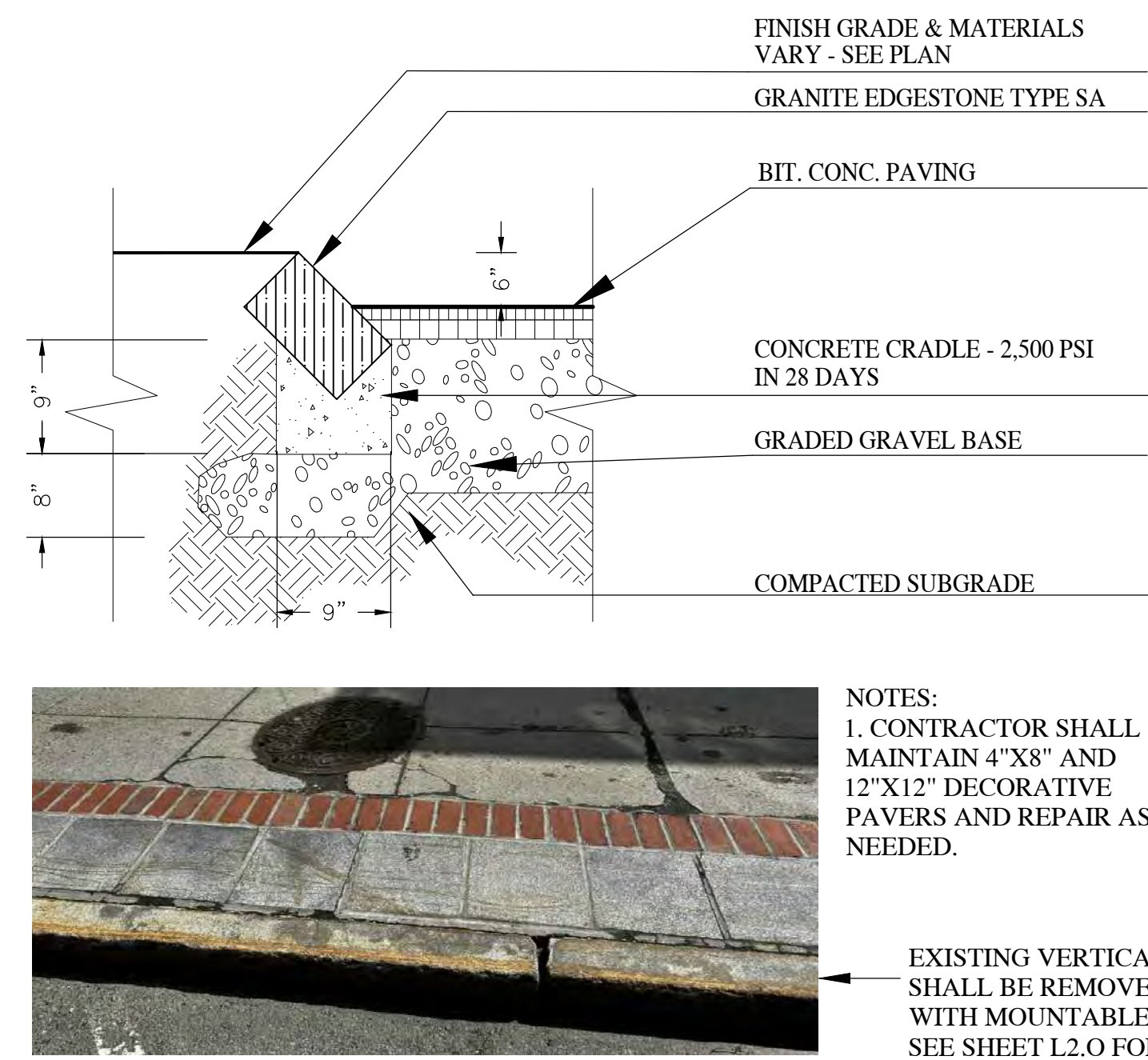

ASPHALT DETAIL

NOT TO SCALE

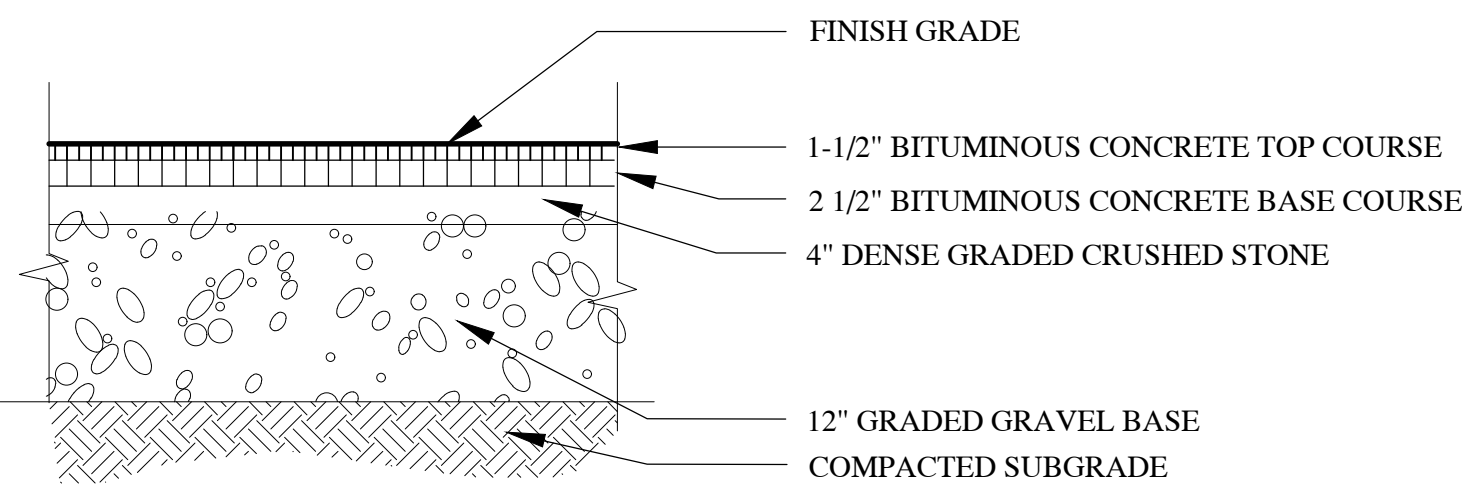

BOLLARD OPTION 2

NOT TO SCALE

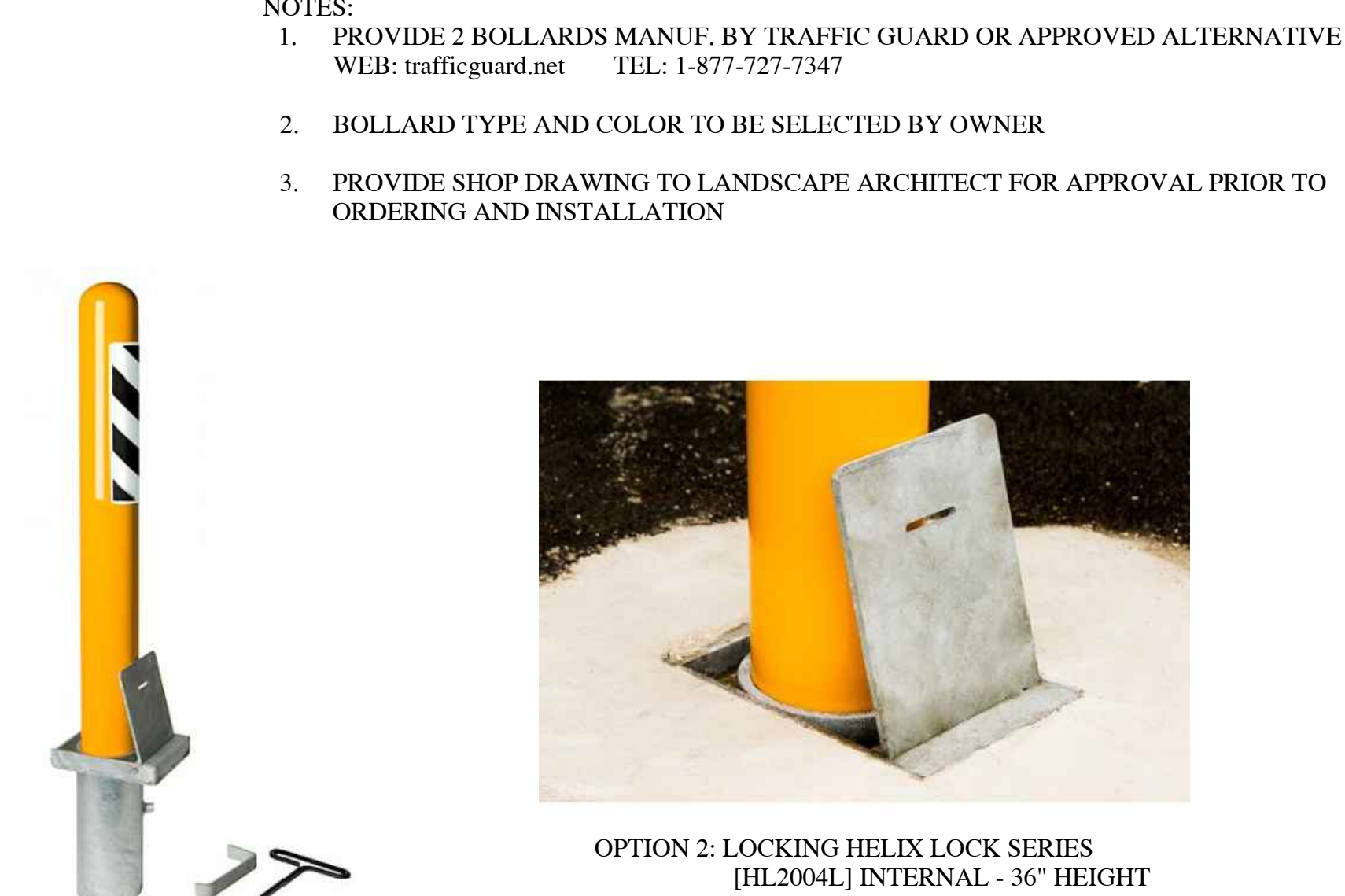

GRANITE SEATING WALL

NOT TO SCALE

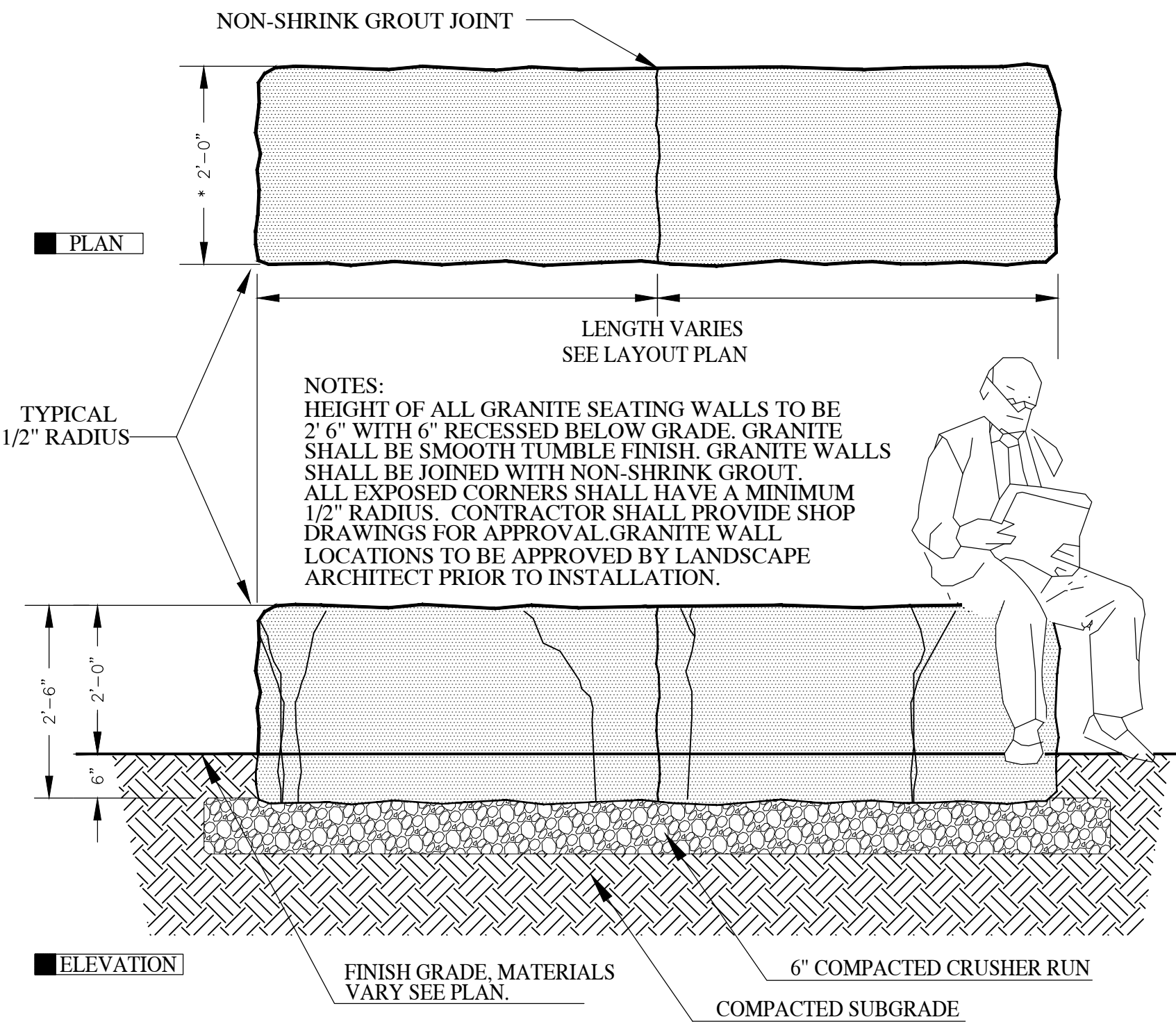
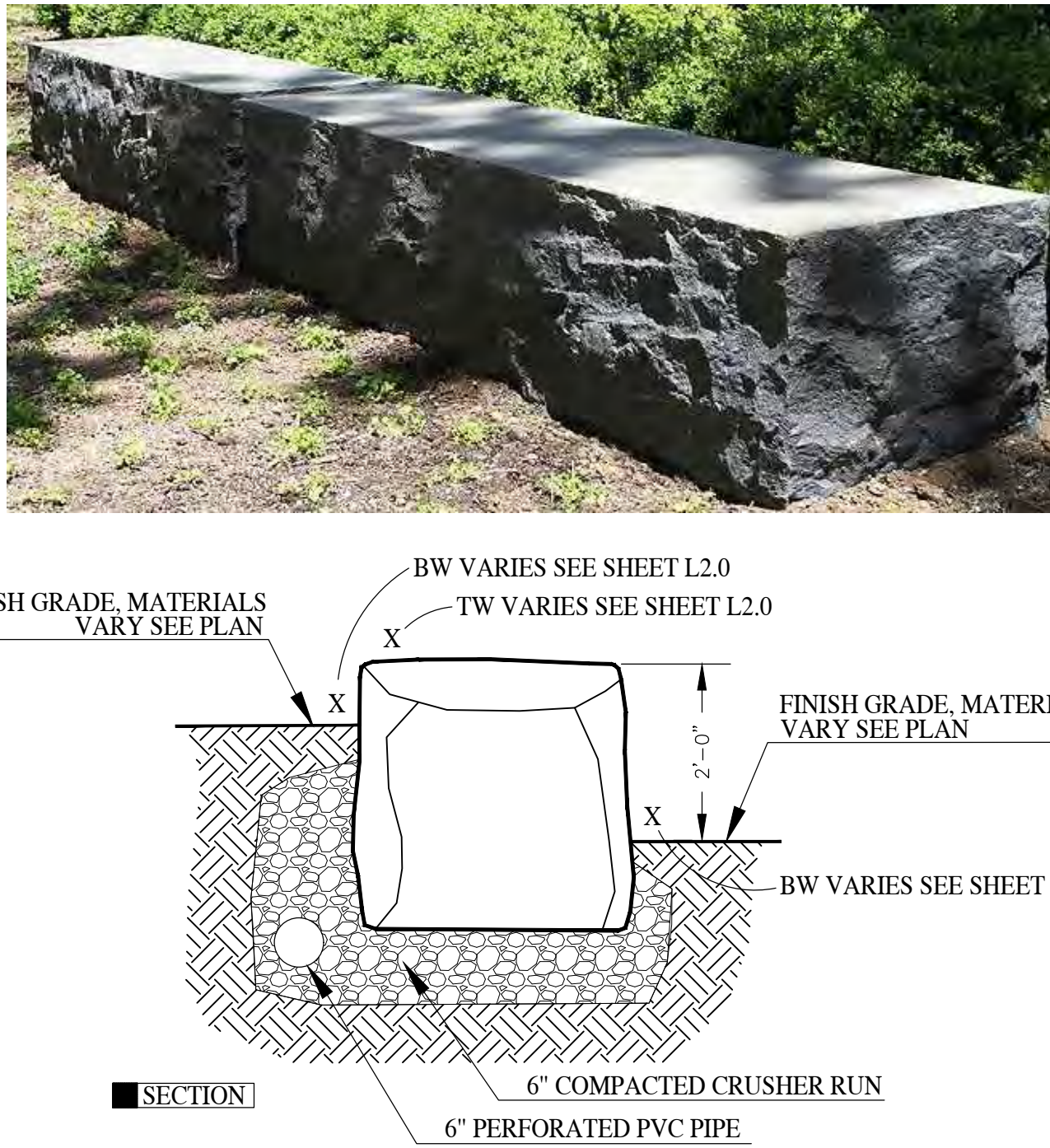

PEACE POLE DETAIL

NOT TO SCALE

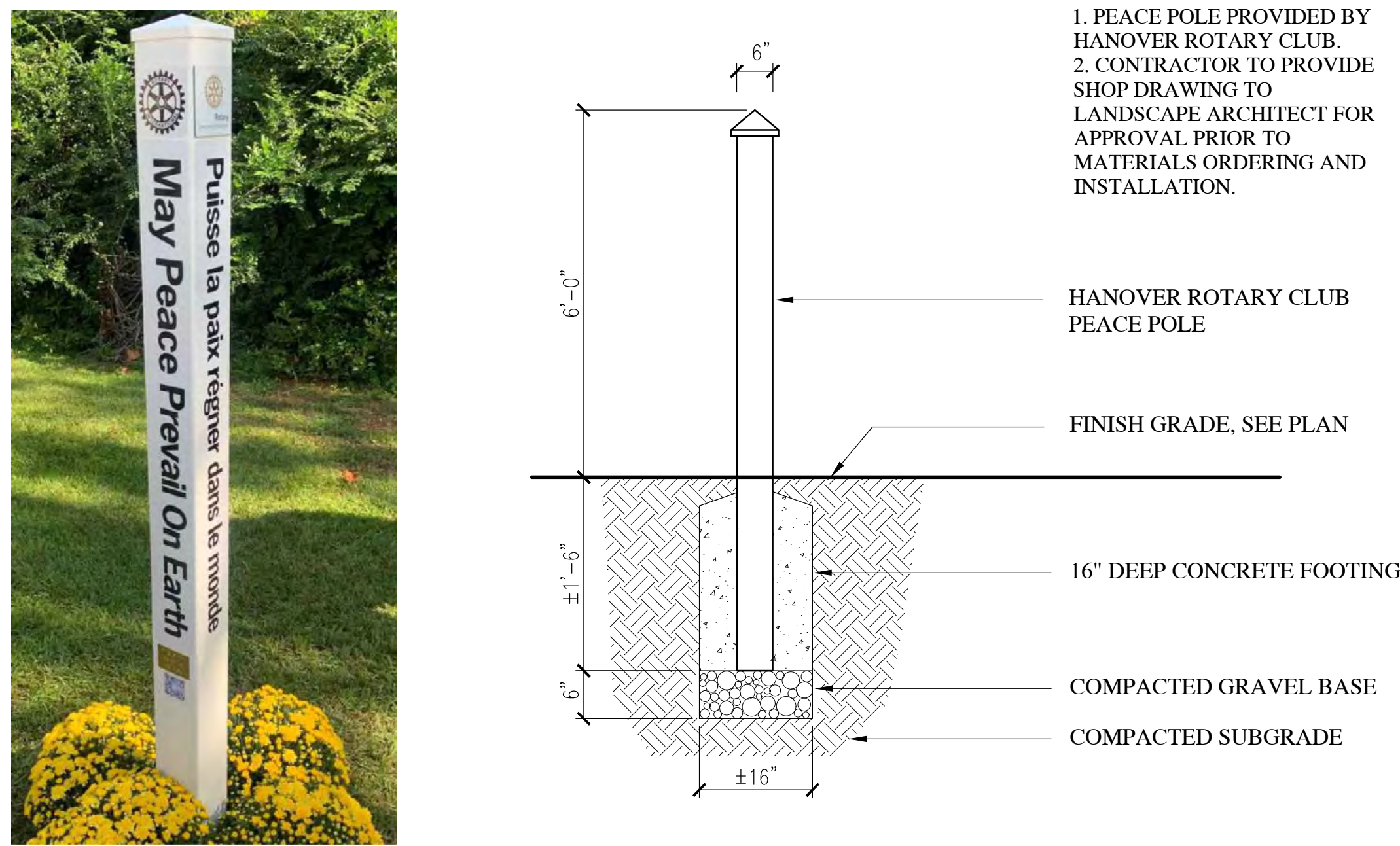

FRP TRENCH DRAIN DETAIL

NOT TO SCALE

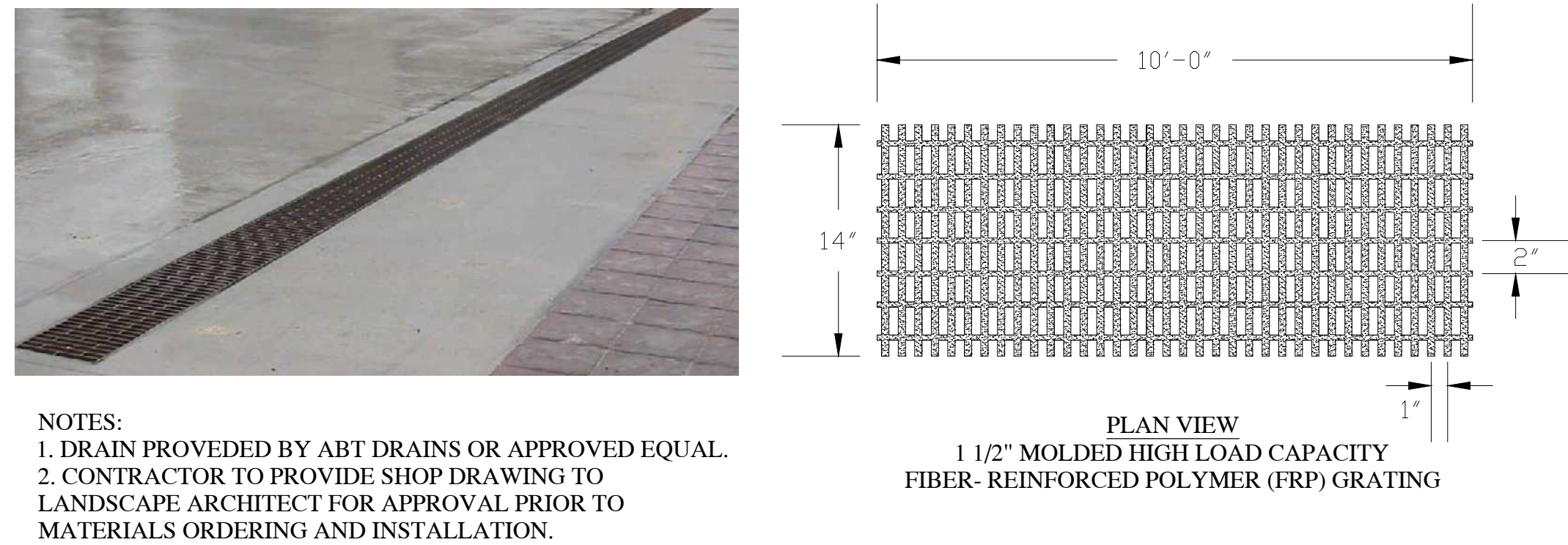

- NOTES:
- DRAIN PROVIDED BY ABT DRAINS OR APPROVED EQUAL.
 - CONTRACTOR TO PROVIDE SHOP DRAWING TO LANDSCAPE ARCHITECT FOR APPROVAL PRIOR TO MATERIALS ORDERING AND INSTALLATION.

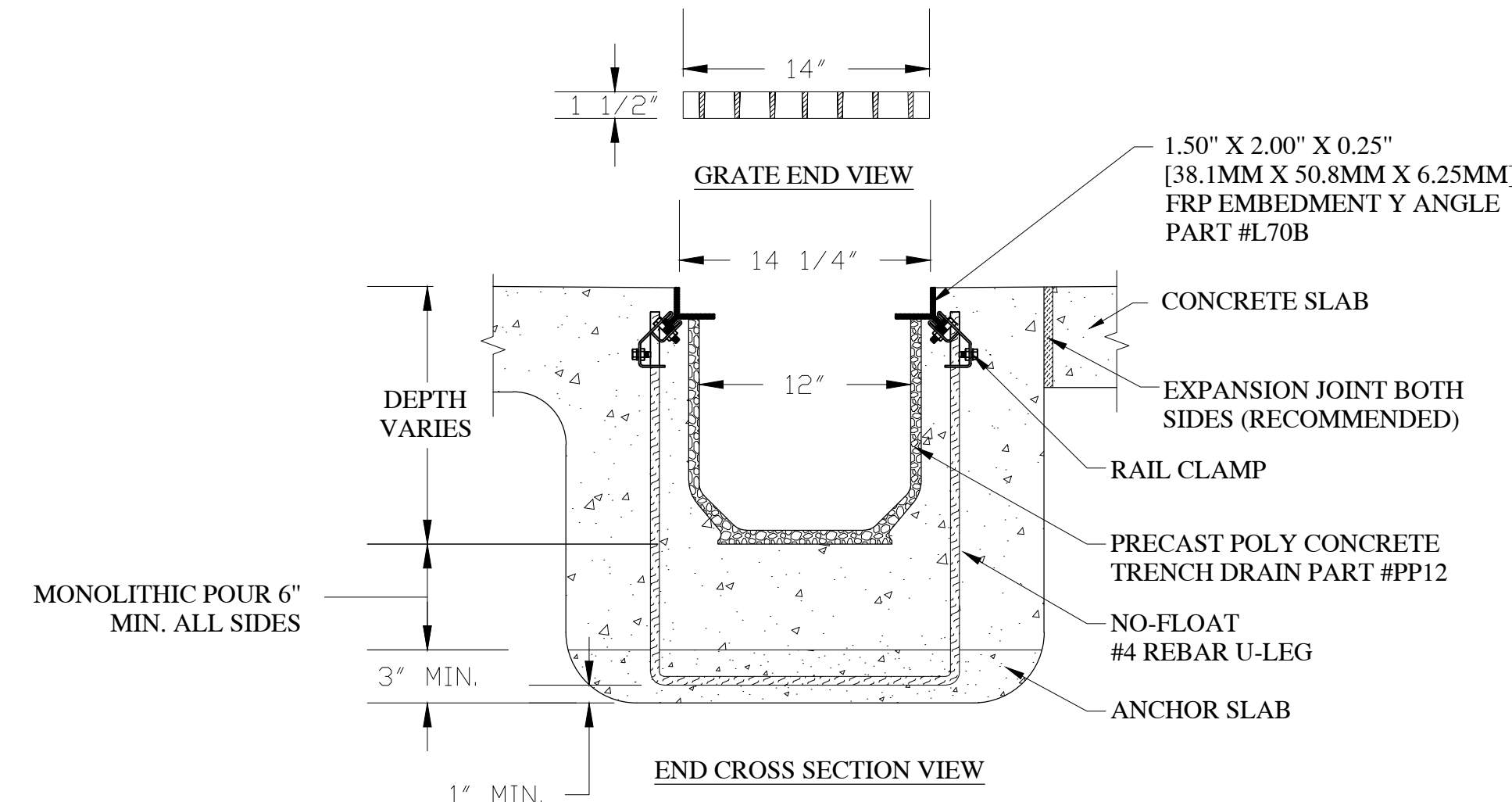

MAYOR
KENNEDY
ARCHITECTS

53 S Main Street, Suite 204
P.O. Box 231
Hanover NH 03755
p: 603 643 8868
www.ma-ke-arch.com

ParkArchitecture.com
3 School House Lane, Suite #1 Etna NH
Tel: 603-643-3400 Mobile: 617-905-0467
Email: parkarchitecture@gmail.com

Issued

CONSTRUCTION SET

06/13/25

MARK	DATE	DESCRIPTION

Project

Ledyard Park

S. MAIN STREET HANOVER NH 03755 US

Project No.: 25105 | PA 2318

Sheet Title

SITE DETAILS

L4.1

© Copyright - Park Architecture, LLC, 2025

(SLP) STRING LIGHT POLE (FOR SEASONAL USE ONLY)

NOT TO SCALE

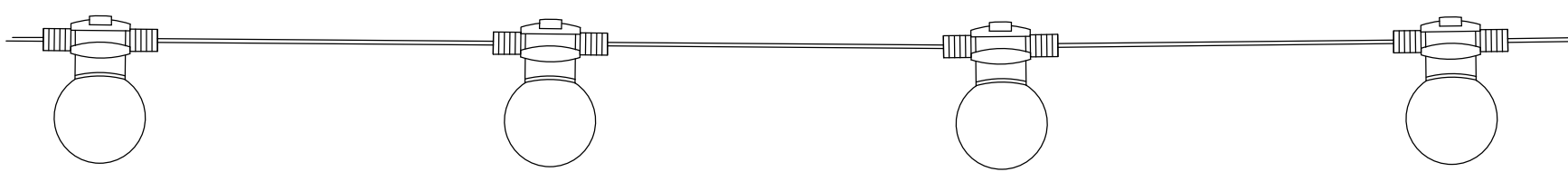
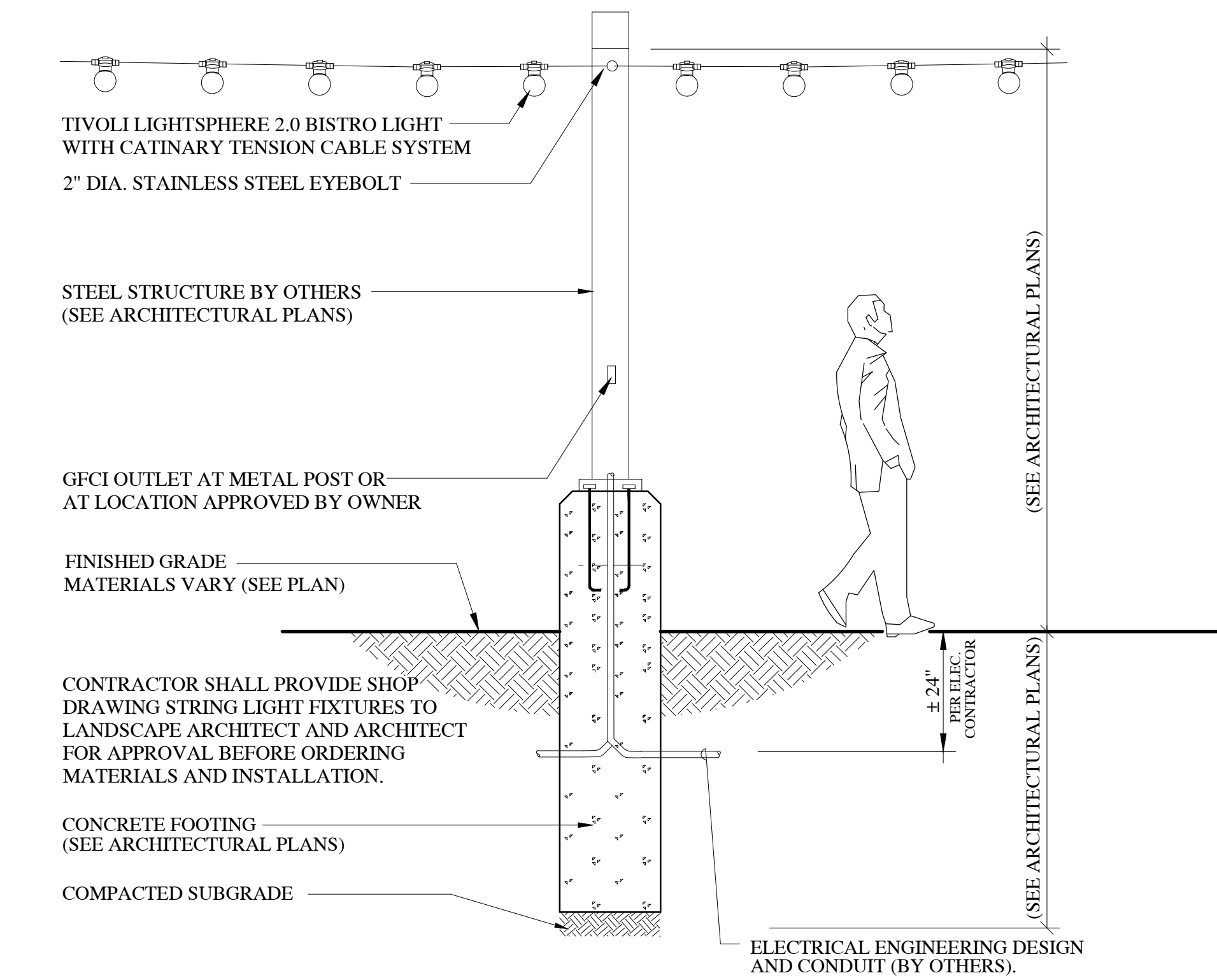

STRING LIGHTING / MAXIMUM RUN LENGTH STANDARDS

LED TYPE	6" ON CENTER	12" ON CENTER	18" ON CENTER	24" ON CENTER
STANDARD	130 FT	180 FT	230 FT	250 FT
HIGH OUTPUT	80 FT	110 FT	130 FT	150 FT
VERY HIGH OUTPUT	30 FT	55 FT	70 FT	80 FT

Product Features

- Tivoli's next evolution of Litesphere delivers a robust specification-grade strand with factory molded standard spacing for consistent quality from start to finish
- Litesphere 2.0 design provides optional suspended mounting or a twist-off cap for surface applications
- 12V DC Low voltage system for long runs
- IP67
- cULus
- 3 Year warranty

NOTES:

- SELECTION: HIGH OUTPUT AT 24" OC SPACING
- MAXIMUM RUN: 150 FT
- PROVIDE 2 RUNS AS FOLLOWS:
RUN 1: ± 105 FT (SEE PLAN)
RUN 2: ± 100 FT (SEE PLAN)
- LUMENS: 2,700
- COLOR: BLACK
- BULB SPACING: 24 INCHES
- ELECTRICAL PANEL AND ELECTRICAL ENGINEERING DESIGN BY OTHERS
- CONTRACTOR SHALL PROVIDE SHOP DRAWINGS FOR APPROVAL PRIOR TO ORDERING AND INSTALLATION

Dimensions



12V | Litesphere™ 2.0



System Configuration Example

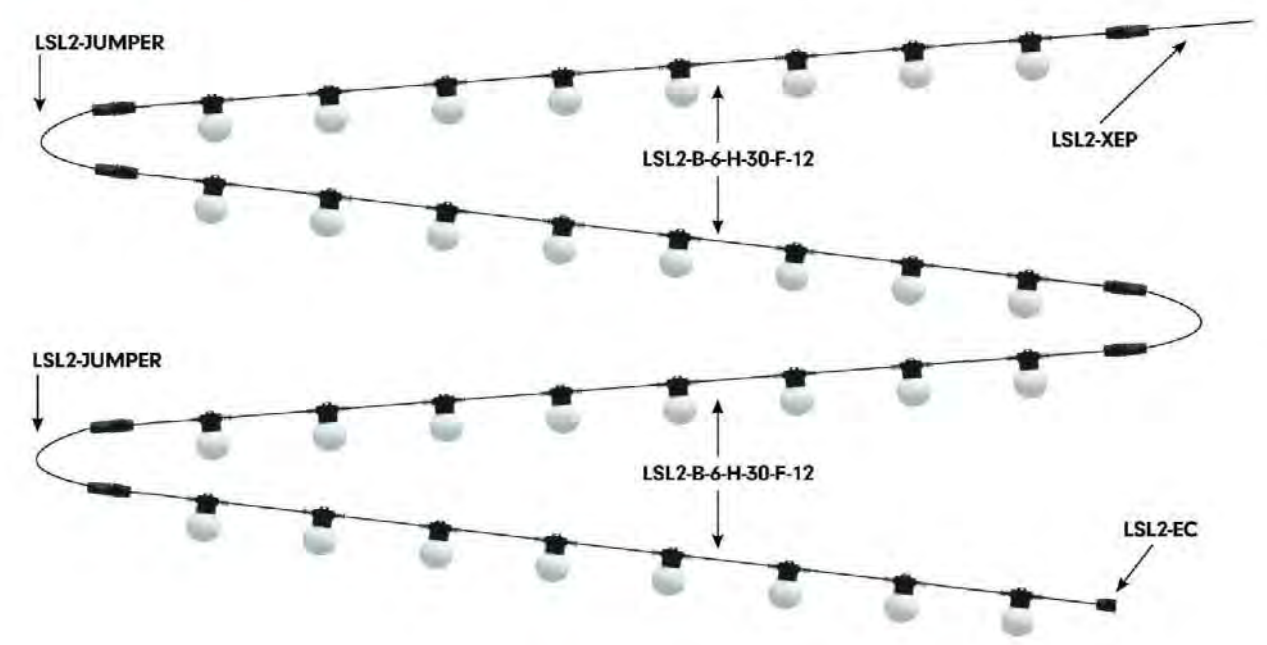

Strand Order Guide

Note: For suspension application, a catenary cable is required for proper installation. Please contact Tivoli for recommendations on unique mounting applications.

Product	Wire	Spacing	LED Type	LED Color	Globe	Voltage
LSL2	B Black W White	06 6" OC 12 12" OC 18 18" OC 24 24" OC 36 36" OC 48 48" OC	V Very High Output H High Output S Standard Output	19 1900K 27 2700K 30 3000K 35 3500K 40 4000K 50 5000K ⁺ AA Amber ⁺ BB Royal Blue ⁺ RD Red ⁺ GN Green ⁺ YL Yellow ⁺	C Clear F Frosted O Opal	12 12V DC

SEATING TABLE AND CHAIRS

NOT TO SCALE

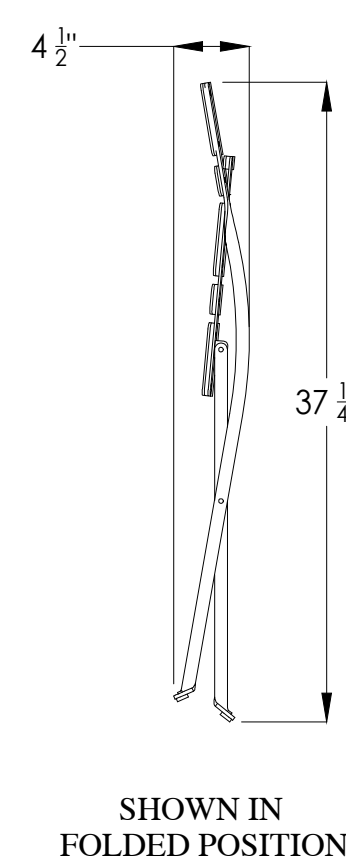
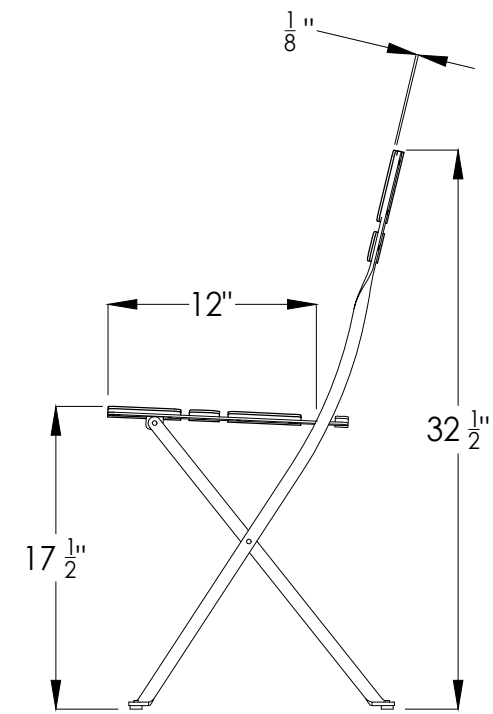
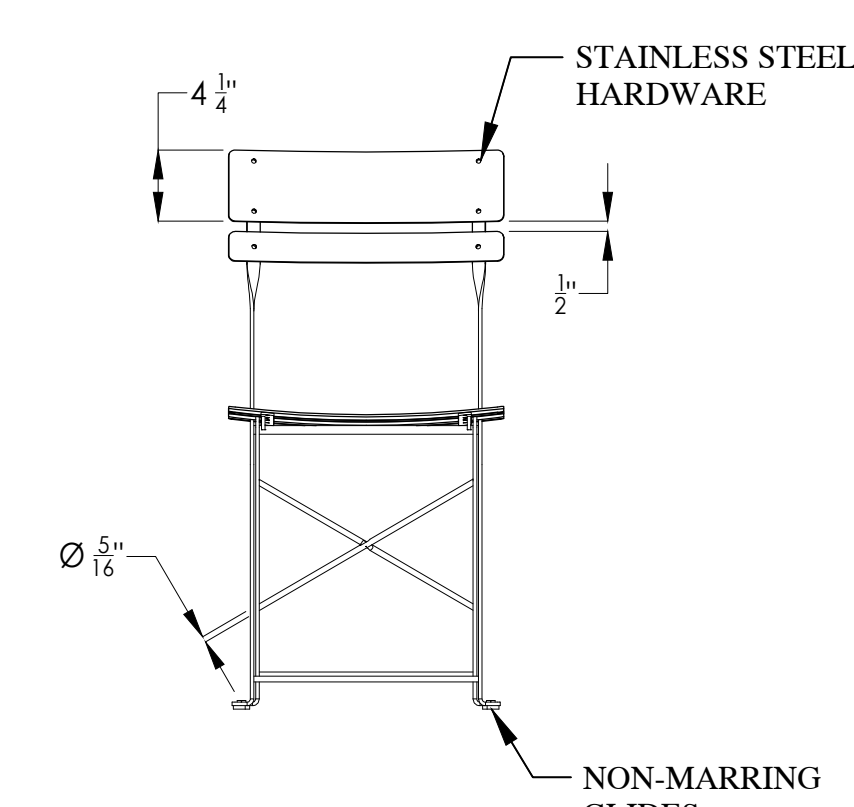
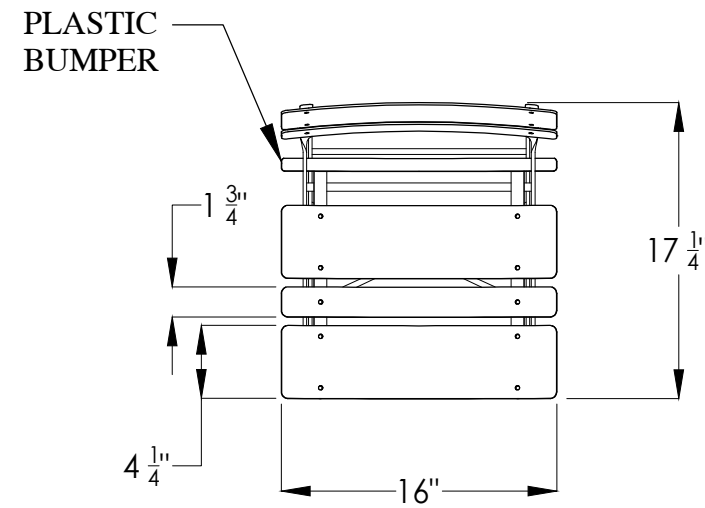

NOTES:

- CHAIRS AND TABLE SHALL BE PROVIDED BY LANDSCAPEFORMS OR APPROVED EQUAL
WEB: WWW.LANDSCAPEFORMS.COM
TEL: 800-521-2546
- PRODUCT LINE: BRAVO BISTRO
- CHAIRS SOLD AS SET OF 2
- PRODUCT FINISH POWDERCOAT COLOR: CADMIUM OR SELECTED BY OWNER.
- CONTRACTOR TO PROVIDE SHOP DRAWING TO LANDSCAPE ARCHITECT FOR APPROVAL PRIOR TO MATERIALS ORDERING AND INSTALLATION.

QTY: 8

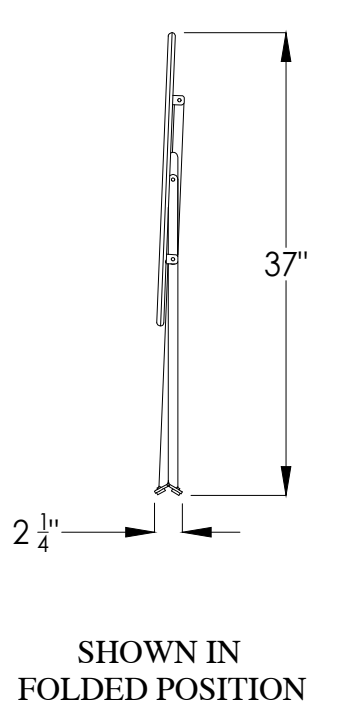
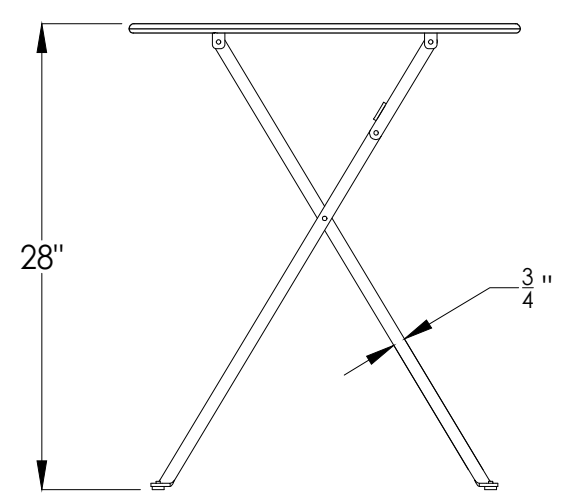
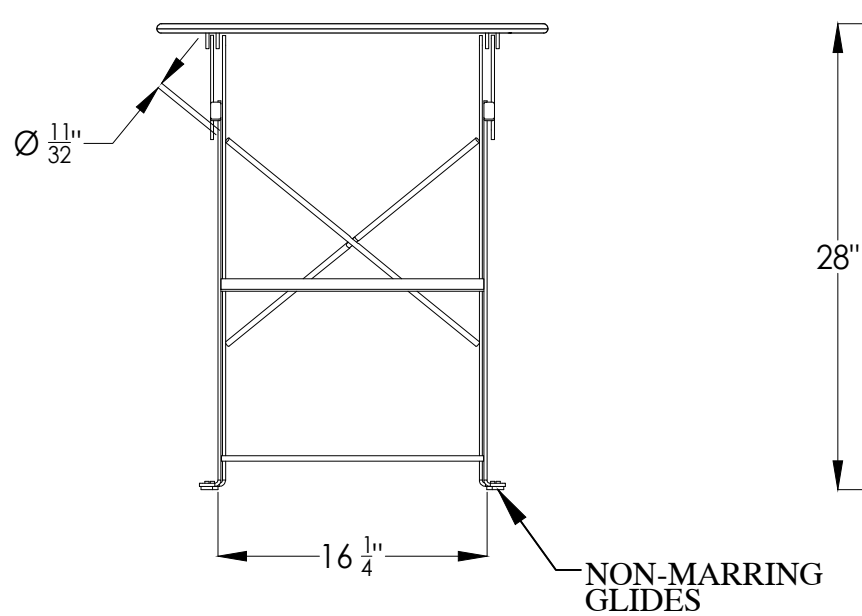
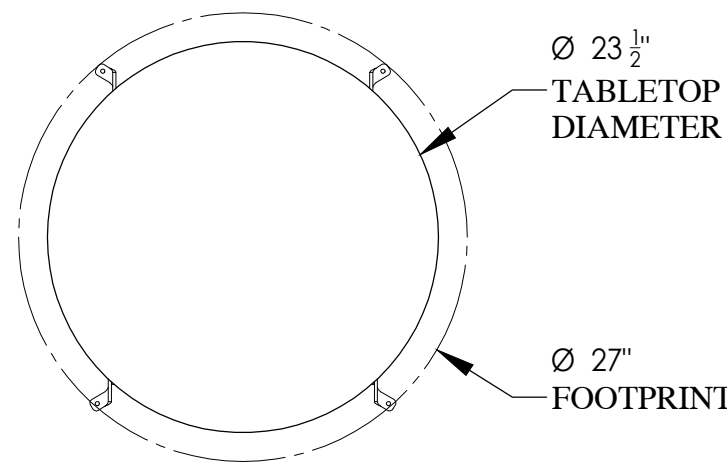

DONATION PAVERS

NOT TO SCALE

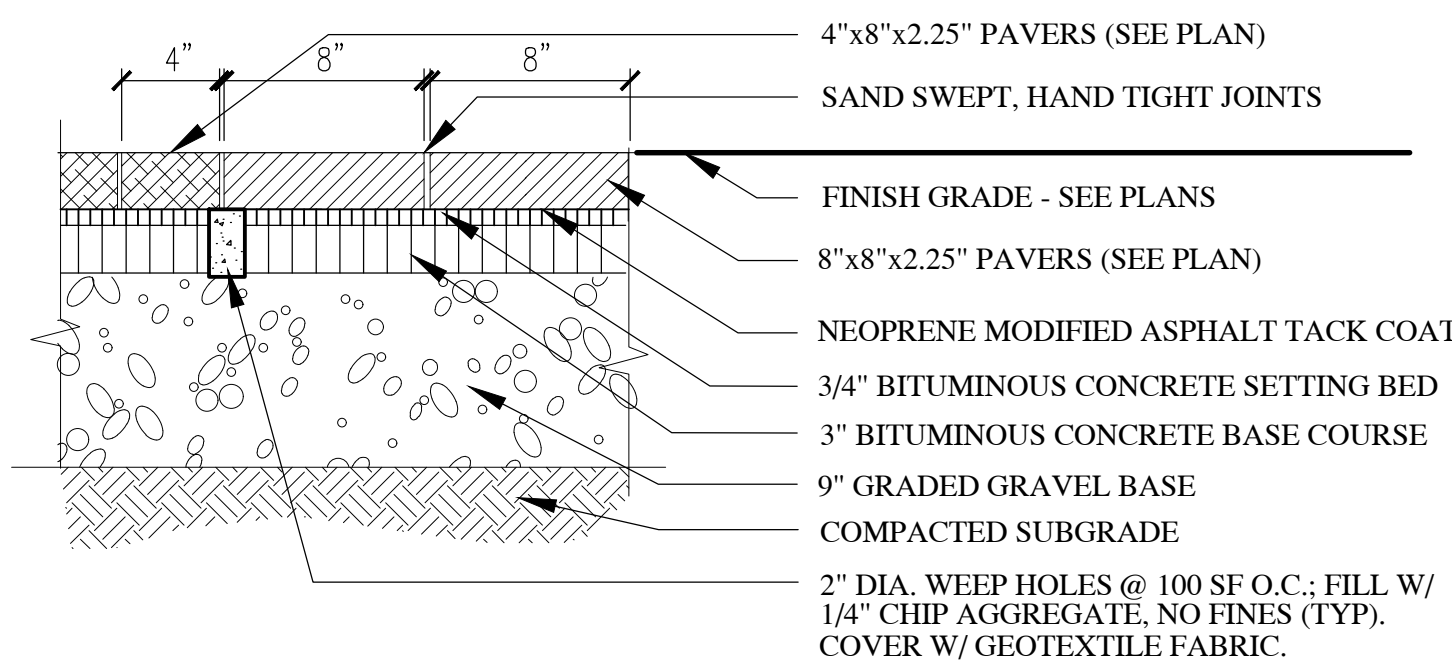

- INSTALL 8X8 (BLANKS) HEADER COURSE AROUND PERIMETER. SEE SHEET L4.0
- PROTECT PAVER SURFACE WITH URETHANE SCUFF PAD DURING COMPACTION. AND PROTECT PAVER SURFACE FROM ALL OTHER CONSTRUCTION ACTIVITIES.

CONCRETE PAVING / JOINT TREATMENT DETAIL

SCALE: NTS

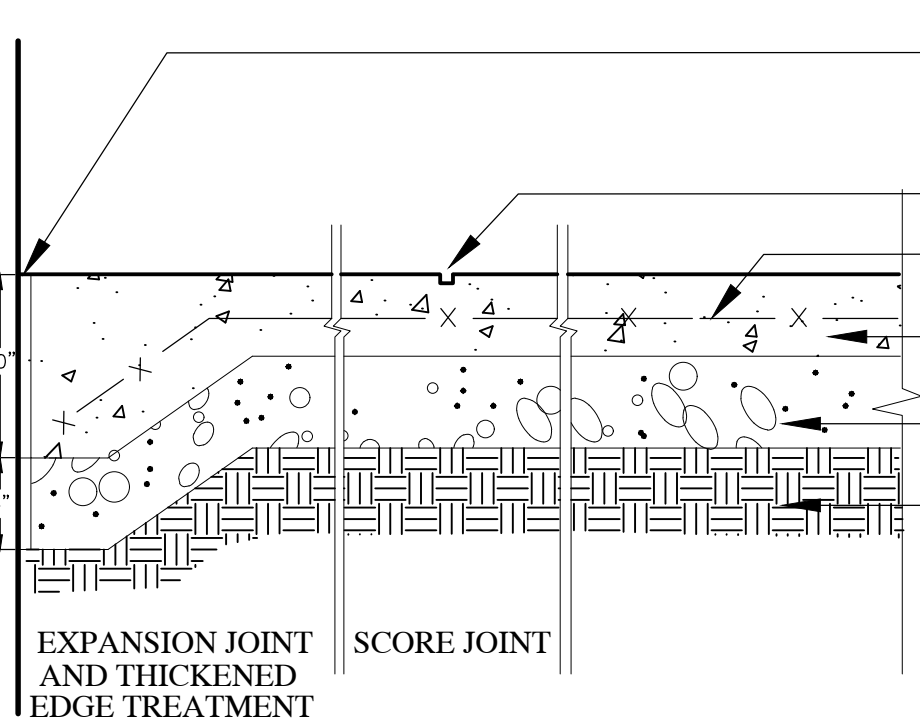

EXPANSION JOINT - 1/2" WIDE NON-BITUMINOUS, NON-EXTRUDING PREFORMED FILLER FULL DEPTH OF JOINT. E.J. TO BE TOPPED WITH POLYURETHANE SEALANT 1/2" DEEP.

SCORE JOINT AS SHOWN ON PLANS
6"X6" #10 W.W.M. IN CENTER OF SLAB
CONCRETE SLAB 6" THICK WITH THICKENED EDGE @ ALL CHANGES OF MATERIALS.
6" GRADED GRAVEL BASE MATERIAL

COMPACTED SUBGRADE
NOTE 1: PROVIDE EXPANSION JOINTS AS SHOWN ON THE DRAWINGS, WHEREVER PAVING MEETS VERTICAL OR HORIZONTAL MASONRY SURFACES, AND NOT MORE THAN 24" O.C. IN ANY DIRECTION.
NOTE 2: CONCRETE 4000 P.S.I. IN 28 DAYS

3FT X 3FT CONCRETE PATIO PAVERS

NOT TO SCALE

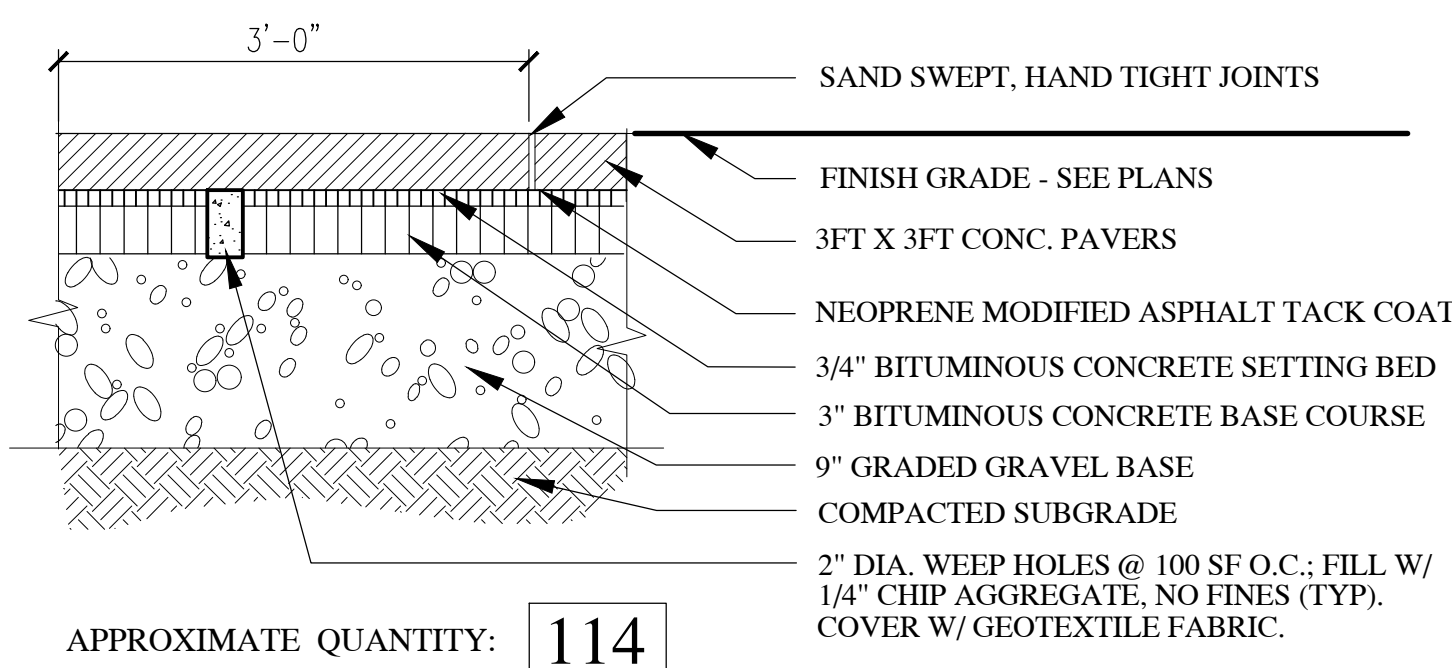

APPROXIMATE QUANTITY: 114

- PROTECT PAVER SURFACE WITH URETHANE SCUFF PAD DURING COMPACTION. AND PROTECT PAVER SURFACE FROM ALL OTHER CONSTRUCTION ACTIVITIES.

MAYOR
KENNEDY
ARCHITECTS

53 S Main Street, Suite 204
P.O. Box 231
Hanover NH 03755
p: 603 643 8868
www.ma-ke-arch.com



ParkArchitecture.com

3 School House Lane, Suite #1 Etta NH
Tel: 603-643-3400 Mobile: 617-905-0467
Email: parkarchitecture@gmail.com

Issued

CONSTRUCTION SET

06/13/25

MARK DATE DESCRIPTION

LEDYARD PARK

S. MAIN STREET HANOVER NH 03755 US

Project No.: 25105 | PA 2318

Sheet Title

SITE DETAILS

L4.2

© Copyright - Park Architecture, LLC, 2025

GREENSCREEN DETAIL

NOT TO SCALE



QNTY: 4



- NOTES:
1. CONTRACTOR SHALL INSTALL PRODUCT PER MANUFACTURER SPECIFICATIONS
 2. PROVIDE 4 GREENSCREEN WELDED WIRE COLUMN TRELLIS MANUF. BY GREENSCREEN OR APPROVED ALTERNATIVE
WEB: WWW.GREENSCREEN.COM TEL: (800) 450-3494
 3. COLUMN TRELLIS COLOR TO BE GS TEXTURED GREEN OR SELECTED BY OWNER
 4. REQUIRES CENTER STRUCTURAL SUPPORT. USE MASONRY ANCHOR BOLTS TO SECURE TO CONCRETE FOOTING.
 5. PANELS CAN BE SHIPPED FLAT WITHOUT 1" TRIM BANDS TOP & BOTTOM & CAN BE OPENED AND CLOSED AROUND STRUCTURE IN FIELD CLOSING WITH #5131 FLEX "C" RINGS @ 6" O.C.
 6. WHEN SHIPPED ROUND, DROPPED OVER THE TOP OF STRUCTURE AS DRAWN IF SITE CONDITIONS ALLOW
 7. USE #5131 FLEX C RINGS @ EVERY 6" ALONG PANEL SEAMS FOR EXISTING POST APPLICATION WHERE PANEL CANNOT SLIP OVER THE TOP
 8. PROVIDE SHOP DRAWING TO LANDSCAPE ARCHITECT FOR APPROVAL PRIOR TO ORDERING AND INSTALLATION

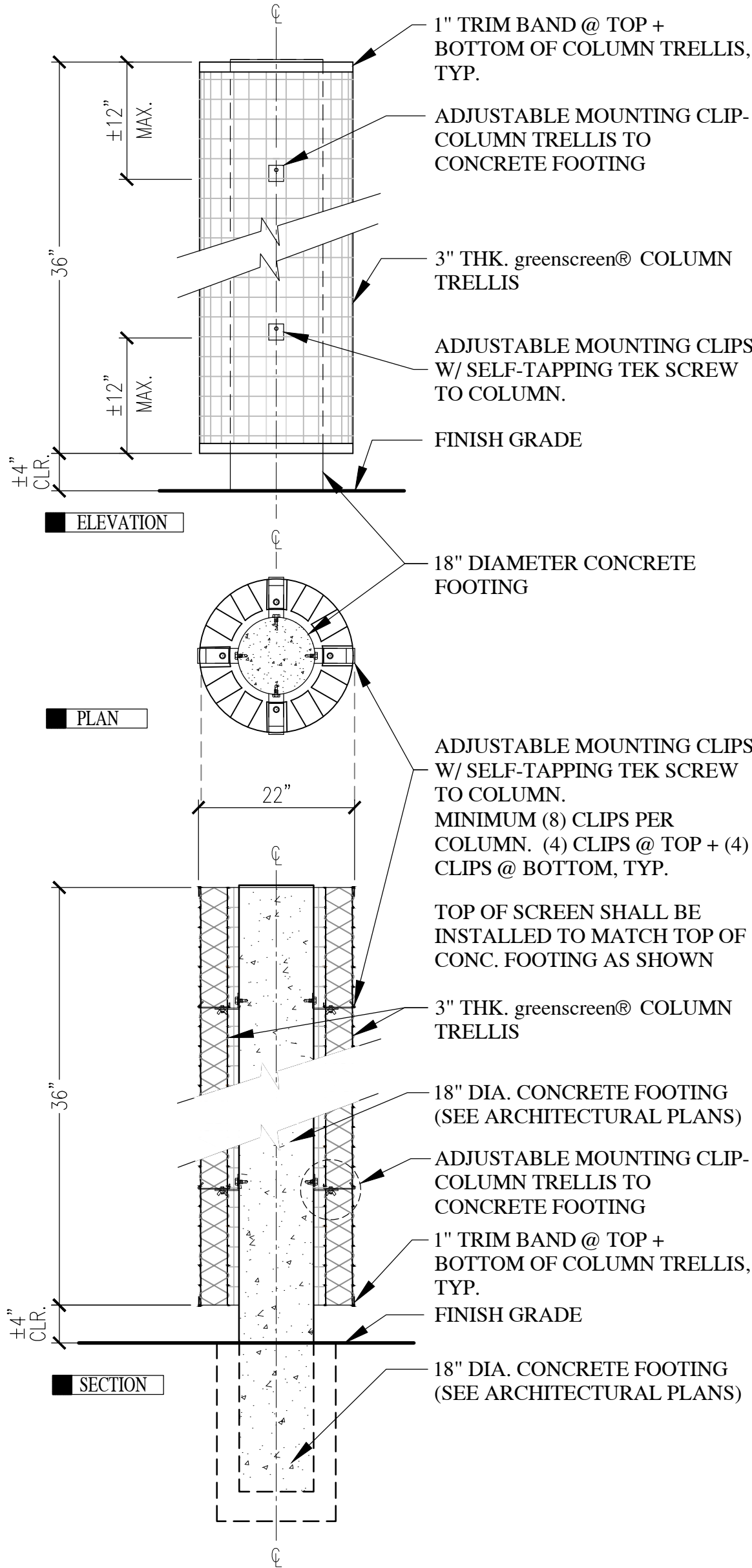

TRASH RECEPTACLES

NOT TO SCALE



- NOTES:
1. CONTRACTOR SHALL PROVIDE 1 STANDARD TOWN OF HANOVER TRASH RECEPTACLE.
 2. LOCATION TO BE DETERMINED BY OWNER.
 3. CONTRACTOR TO PROVIDE SHOP DRAWING FOR APPROVAL.



Issued

CONSTRUCTION SET

06/13/25

MARK DATE DESCRIPTION

Project

LEDYARD PARK

S. MAIN STREET HANOVER NH 03755 US

Project No.: 25105 | PA 2318

Sheet Title

SITE DETAILS

L4.3