

PAVED RURAL ROAD

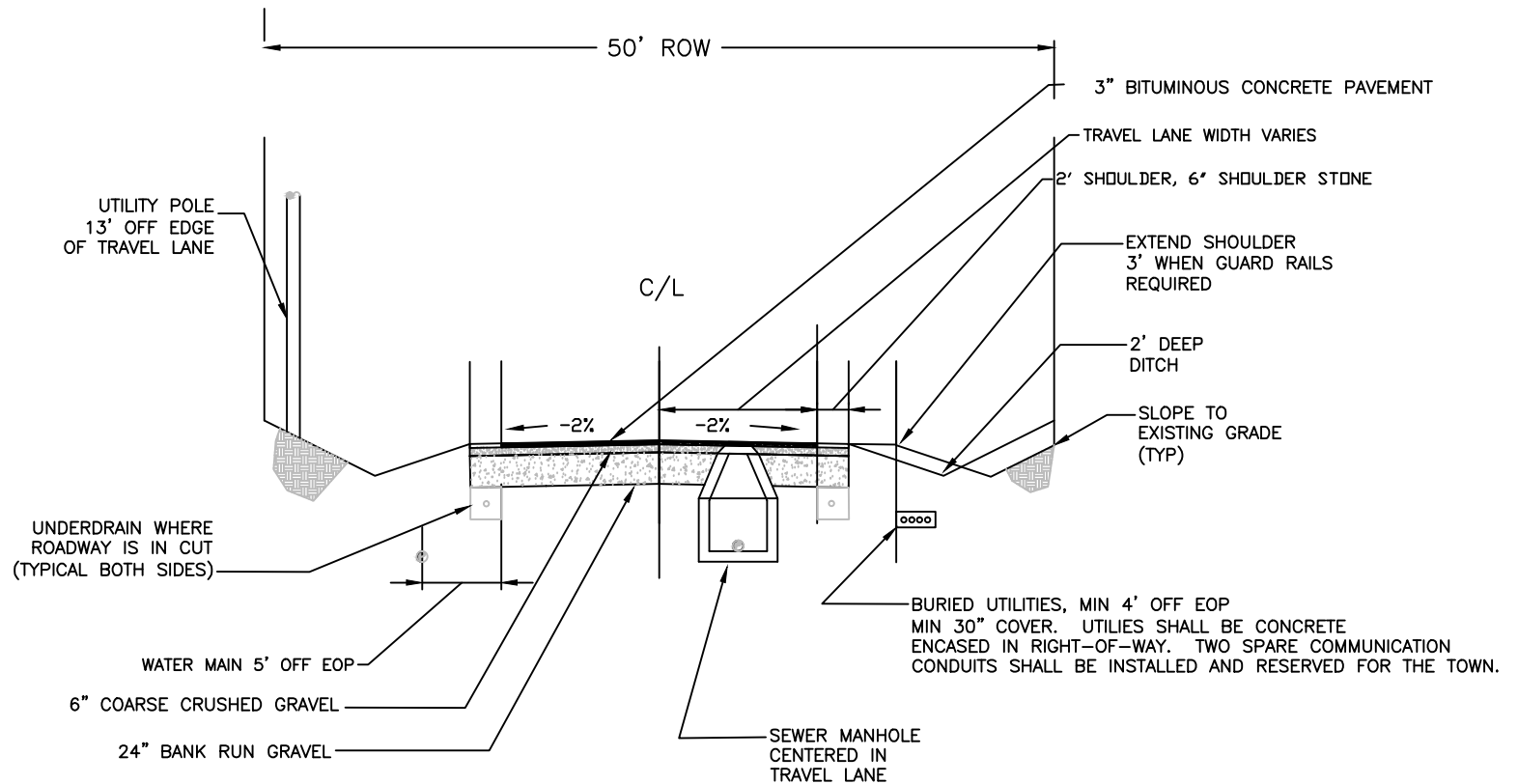

MAXIMUM SIDE SLOPES SHALL BE 2:1
 FILLS OVER 10' & AS DETERMINED BY THE DIRECTOR OF PUBLIC WORKS REQUIRE GUARD RAILS
 CROSS CULVERTS SHALL BE A MINIMUM OF 15" HDPE OR RCP DESIGNED FOR A 50 YEAR STORM.
 CROSS CULVERTS SHALL HAVE A MINIMUM OF 3' OF COVER.
 WHERE SOILS UNDER ROADWAY ARE SATURATED AND/OR IN CUT, UNDERDRAINS AND MIRAFI 600X OR
 APPROVED GEOTEXTILES SHALL BE INSTALLED.

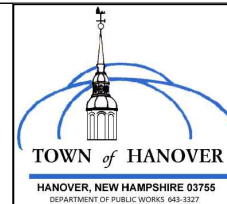

H - 2 PAVED RURAL ROAD
 X-SECTION
 TOWN OF HANOVER
 REV: 06/14
 BY: PEK
 SCALE: NTS